Watch For Our New Serial--"Confessions Of A German Deserter"

It Starts Tomorrow Wednesday, May 8. The Most Sensational Exposure Of German Warfare To Date.

WEATHER: FOR OHIO—Thunder showers this afternoon or tonight; cooler in north portion; Wednesday cooler and generally fair.

The Coshocton Tribune
AND TIMES-AGE

VOL. IX, No. 237. TUESDAY EVENING, MAY 7, 1918 TWO CENTS

HUNS STILL OUTCLASSED IN THE AIR DEPARTMENT

Tremendous Efforts Since America Entered War Accomplish Little.

DIFFICULTY IN ADOPTING TYPE

Accuracy of Anti-Aircraft Guns Suffers Because of Shortage in Hun Experts.

(By Floyd MacGriff)
(International News Service)

LONDON, MAY 7.—In spite of the tremendous aviation efforts of the Germans, prompted by the entry of the United States' into the world conflict and their threat to have thousands of aircraft available this spring the enemy has been unable to shake the allied superiority of the air anywhere. The single seater machines, the Hanover monoplane, and the Pfalz biplane do not compare with the latest models of French and British fighting planes

For speed in climbing, the Germans found the Fokker triplane impracticable and it was quickly discarded for a new type of monoplane. While this monoplane was fast it was unreliable and was less speedy than the wonderful French morane. The Pflaz biplane is a little better, but it suffers continually with motor trouble.

The Germans are now using a lighter machine which carries a brace of machine guns. The enemy's two seater of the Aviatik type is still the best machine they have. It is speedy and capable of climbing to a great height owing to its large spread of wings. However, the Germans are obliged to use faster observation machines than the allied aviators as their single seater fighting machines are incapable of protecting the two seaters, as the allied machines are. The scout machines of the allies are also used for guard duty, fo rregulating artillery fire and for photographic work.

It is also noticeable that the accuracy of the enemy's anti-aircraft guns in falling off. This is due to the fact that many of their best aviators have been drafted for machine gun service to replace those killed in the recent German offensive.

DULANEY GOES TO SHERMAN A BENEDICT

Lester Dulaney, who was arrested last week by request of the Muskingum Draft board No. 2, was released by the local draft board Monday evening, and sent to Camp Sherman to report for military service Tuesday. The Muskingum board claimed that Dulaney was supposed to go to Camp Sherman April 27, and that he wilfully failed to report for duty. The local board on investigation, found that he had not received the notifications from the board.

A half an hour before reporting to the draft board Tuesday noon to receive his last instructions before going to camp, Dulaney was married to May Buxton. The couple secured their license on the day that Dulaney was arrested the arrest making it impossible for the mto carry out their wedding plans. The postponed ceremony took place at the Grace M. E. parsonage, and was performed by Rev. John J. Wean.

HUNS IN CONFERENCE

AMSTERDAM, MAY 7.—An important conference has been held at Potsdam, in which the kaiser, Count Hertling, and the general staff took part, it was reported in advices reaching here today.

COLUMBUS—Freen dental clinic for children here has been proposed by the City Federation of Women's Clubs

BRITISH GAIN POINTS IN SPARRING BETWEEN ROUNDS OF BIG FIGHT

Next German Offensive is Expected in the Arras Region—Enemy's Preparation is Almost Completed, Allied Airmen Report.

LONDON, MAY 7.—British troops successfully raided the German lines at Neuville Vitasse, the war office reported today.

German troops attempted to raid the British lines at Boyelles but were repelled.

(Neuville Vitasse is about two and a half miles south and a little east of Arras. Boyelles is about four miles south of Arras.)

The official text follows:

A successful raid was carried out in the night time in the neighborhood of Neuville Vitasse. We captured a few prisoners, three machine guns, with slight casualties. A raid attempted by the enemy at Boyelles was repulsed. There was nothing further to report.

Correspondents at the British front agree that the next German blow is likely to come in the Arras region. Allied aviators have reported that the enemy's preparation seems almost completed. Big guns have been moved up, the railroad lines repaired and large supplies of ammunition accumulated for the reserves.

All indications today were that the next blow that the Germans strike will be delivered in the Arras' sector.

There have been heavy concentrations of German men and guns in that region and the British war office today told of a raid there which was evidently carried out with a view to determining the strength of the German forces.

European military critics have long predicted that the Germans would drive on Arras. There are height positions of great strategic importance lying immediately north of the city and the Germans evidently hope to compel the British to abandon them by a flanking movement on the southern side.

During the eight days that have elapsed since the Germans were so badly whipped on the northern end of the Flanders' front, Von Hindenburg has been shifting his troops and guns and a large part of the fresh concentrations now center to the east of Arras.

In the meantime the guns have been busy on the Picardy front and gigantic artillery duels have developed along the greater part of this battle line

The possibility of a double blow—one delivered east of Amiens and the

(Continued on Page Four)

Sixty-Six Will Graduate Here Last Of Month

The graduation class of the Coshocton High school is much larger this year than it was last. Last year the class had forty-eight members; below are the names of the sixty-six members of this year's class: Eva Robekah Adams, Carl A. Ashman, Francis U. Barnes, Jr. Clara Theresa Bock, Carolyne Ruth Bolen, William Allison Barrett, William Arthur Boyd, Mary Amanda Boyd, Nellie R. Boal, Vera Conrad, Louise Crawford, Nelle Henrietta Clark, Kathreen Lucille Crawford, Clara Louilla Dawson, Dorthy M. Disser, William L Denney, Emma Marie Eckert, Ruth Elizabeth Elliott, James E. Frew, Samuel W. Gosser Leland Edwin Heinke, Ruth N. Hines, Florence Heutzy, Norma Lillian Hennell, Ethel Gertrude Heaton, Faith Darling Johnson, Vera Lucile Kaufman, Ernest Raymond Laws, Mary Enida Lee, Frances Elizabeth Laughlin, Evelyn C. Magness, Ruth Mynetta Markley, Marjorie L. Mobley, Charlotte Gertrude Myser, Estella Judd McDonald, Helen Irene Marquand, Audra McCormick, David Miller, Nathaniel Stewart McClure Opal Neldon, John Fredrick Owens, Eugene Elliot Porter, Paul H. Parson, Ruth Lillian Pfous, Maybelle Anne Powelson, Robert J. Reed, Paul L. Rinner, Myriel Irene Renner, Mary Smith, John C. Shipps, Mary Ruth Shipps, Agnes Elizabeth Scott, Russell Strain, Margaret Ellen Sheppler, Ruth Pearl Strons, Charles W St. Clair, Mary Lillis Timmons, Mabel Jeannette Troyer, Francis M. Voorhees, Adrain D. Dawson, Wayne Webner, Mary Edna Wolford, Bertha Anita West and Eva West.

The graduation exercises will be held toward the end of May, the program for which will be announced in the near future

Auto Stalls On Track At Main Street

What might have been a serious accident occurred Monday afternoon about four o'clock, when an Overland roadster, driven by Mrs Bert Klein, on Main street, became fast in the Pennsylvania railroad tracks at the Main street crossing

Mrs. Klein, with her little son, Harold, was driving west on Main street. As she approached the Pennsylvania crossing, the watchman sounded the gong, giving warning that a train was approaching. Mrs Klein had started across the tracks, and fearing that she could not get across before the gates were down attempted to turn around

The wheels caught in the tracks, and the train, a westbound freight, passed on the other track while Mrs Klein stood up in the car and called for help. As soon as the freight had passed, several men lifted the car from the tracks

Mulligan On Plain Dealer

George Mulligan, son of Mr. and Mrs. Frank Mulligan, of Chestnut street, is now employed in the composing room of the Cleveland Plain Dealer, having recently resigned a position in Akron to accept a place on The Plain Dealer

Mr. Mulligan was formerly employed on The Tribune and Times-Age.

ODD FELLOWS IN CHARGE OF 4TH OF JULY CELEBRATION

The Independent Order of Odd Fellows will have charge of the Fourth of July celebration in Coshocton this year George Brushwood, of Cambridge street, is chairman of the committee that will have charge of the entire day's program and he is enthusiastic over the opportunities that the present state of national affairs offer for making this the biggest patriotic celebration Coshocton has ever participated in.

Altho plans for the big day have not been completed, Mr Brushwood stated Monday that a feature that everyone in the county will be interested in and no one will want to miss will be an address by a soldier who has seen actual service and who can bring a realization of European condition to the people in this country as can only those who have had a part in the war. This speaker has not been secured as yet, but a member of Mr Brushwood' committee was in Columbus today getting in touch with state authorities, and the committee hopes to be able soon to definitely announce that the speaker has been contracted for

As in former years, the morning celebration will be marked by a mammoth parade of patriotic floats by lodges and various organizations, decorated automobiles and the like. Prizes will be awarded for the best display.

In the afternoon the fairground will be a veritable amusement park with exhibits and entertainments of various sorts planned to satisfy the tastes of all who attend. The Flying LeMars" have been secured to put on exhibitions, and according to Mr. Brushwood, they are "birds."

Members of Mr Brushwood's committee, who are now hard at work planning Coshocton county's Fourth of July, is composed of: Wilbur Barton, George Mobler, George Button, R. B Gadley, Daniel Sommers E. S. Gammer, Adolph Schuter and L. J. Foster.

Henry Wolfe Sends Helmet

A German helmet is on exhibit in the Page & Lorenz drug store window. It was received from Henry Wolfe. The helmet was taken by Wolfe when he was in France during one of the small offensives there last fall. It is a modern steel bullet proof helmet now used entirely by the German army.

Besides the helmet there are also a number of interesting photographs of Henry Wolfe and Aubrey Wendt in Italy, and some photographs of Italian scenes.

COSHOCTON MAN'S BROTHER DIES IN OVERSEAS SERVICE

Carl Rogers, of Walnut street received word Monday of the death of his youngest brother, Harold, who is in France, caused from disease. His home is in Detroit and he has been in the navy for five years. At Christmas time he joined a Michigan company and shortly after went to France as a cook.

W. & L. E. THREATENS TO VACATE THE DOWN TOWN STATION IN PAVING TILT

Railroad Officials Oppose Plan of Paving Orange Street Between Tracks, Legislation for Which Has Been Passed by City Council—Federal and State Authorities May Take a Hand.

At the meeting of council next Monday evening the probable attitude of the city toward the proposed abandonment of the Wheling & Lake Erie station on Sixth street will be discussed

The paving of Orange street between the railroad tracks has been the bone of contention, between council and the railroad company. Council ordered that the paving be made, even across the tracks. The Wheeling company claims that it is dangerous and throws them open to more damage suits. Where the paving goes between the tracks they are used by traffic.

At a recent meeting of council orders were given City Engineer Fisher by the street committee to go ahead and pave between the tracks and the costs would be charged to the company. The Wheeling & Lake Erie company own the right of way from Burt avenue to their station on the hill.

The federal authorities and the state utilities commission have been brot into the controversy and arrangements have been partly made for the present Wheeling station to be abandoned and the Pennsylvania used The Wheeling trains will in this event come over the Pennsy from Morgan Run and go to Trinway from Trinway to Zanesville the Pennsy will be used and from the later place then own road will be used.

C. W. Coe, superintendent of the Wheeling & Lake Erie company has been in this city on various occasions on business pertaining to the matter and will attend the next council meeting.

The bricks have been laid between the tracks as far as the work has progressed the paving has been temporarily halted

Residents in the vicinity of the station are hoping the station will be abandoned, as many narrow escapes occur on Orange street at the intersection of Seventh, South Lawn and Sixth streets.

It is said the Railroad company has only $2,000 invested in the upper and lower stations and rather than take chance on probable damage suits will use the Pennsy.

REFEREE DECLARES PENTEL MORTGAGE WORTHLESS PAPER

The decision on the mortgage presented by Lewis Pentel against the fixtures and assets of George Pentel was rendered by Frank Ashman, referee in bankruptcy on Monday. It was held that the mortgage was void, on the ground that there was no evidence of any consideration for it and that it constituted an attempt to secure an illegal preference

The decision was rendered after objection to the allowance of the claim had been entered by Charles E. Gill, the trustee

The referee also held that the mortgage held by the Compton-Price Piano Co, was not a valid lien for the reason that it was recorded after the bankruptcy proceeding had been started. C. R Bell and Joseph Shepler represented the trustee and attorneys George Klein, Joseph McDowell and C. O. Turner represented Lewis Pentel Harry Lybarger was attorney for the Compton-Price Piano Co.

MRS. AIKIN, 83 DIES IN CANTON

Funeral services for Mrs. Maria Jane Aikin, aged 83, former resident of Blissfield who died Sunday evening at the home of her son, Joseph Aikin, in Canton, will be held Wednesday afternoon at two o'clock at the Blissfield Evangelical church. Burial will be made in the Blissfield cemetery

Maria Jane Sheppard was born in Coshocton county and lived practically her entire life in the Blissfield vicinity. Her husband, Solomon Aikin, preceded her to the grave about 10 years ago. Two years after her husband's death she went to Canton to make her home with her son, Joseph.

Mrs. Aikin was a member of the Blissfield Evangelical church, and for many years took an active interest in its work She enjoyed the respect of many friends, who will be grieved to learn of her death.

She leaves three sons, William Aikin, of Shannon, Ohio, Russell Aikin, of Fredericksburg, and Joseph, of Canton; a daughter living in California, and one sister, Mrs. Laney Chase, of Brink Haven.

EPWORTH LEAGUE CONVENTION FOR WEST LAFAYETTE

The twenty-fourth annual convention of the Epworth League of the Cambridge district of the Methodist Episcopal church will be held at West Lafayette June 10-11 Each chapter in the district is privileged to send as many members as it chooses and many members of the Coshocton chapter expect to attend the sessions.

Programs for the convention have been received here, and give promise of being exceptionally interesting and helpful to league workers

Dr. Elmer Pearce, pastor of the Broadway M E. Church, Cleveland, Miss Emma Robinson, an authority on Junior League work; Dr. J. M. Shafer, district superintendent, and Dr. Edwin Kirby, of Cambridge, are among those who will take part in the program.

WAKATOMIKA'S FLAG RAISING THURSDAY NIGHT

The Washington township Liberty Loan honor flag will be raised at the Wakatomika Grange hall Thursday evening at seven-thirty with appropriate ceremonies. Speakers and musicians from Coshocton will participate in the program which is being arranged by E. L. Gilmore, chairman of the Washington township liberty loan committee

Local Express Offices Unite First Of July

July 1, the Adams and Wells Fargo Express companies will be consolidated into the United States American company. Both offices in this city will probably be maintained, the Wells Fargo office on Walnut street will handle the incoming packages and the Fifth street office the outgoing business.

AIRCRAFT PROBE IS AWAITING THE WORD

Investigatio... Motion a... gress is R...

WITNESSE... TO BA...

Senators No... Who Shou... Probe.

WASHINGTON... craft investigatio... by President Wil... to be set in mo... congress could... whether it wants... leave the work e... ment of jutsice.

There was con... the capitol over... be pursued. The... fairs committee l... a long list of wit... terday by Gutson... his charges o f... in the aircraft p... ness of those wi... public will play... in determining t...

Senator Chamb... of the committee... cock of Nebraska... leading part in ... of the past, were... the department o...

On the other h... Utah, was ready... tion specifically ... tee to make the...

Huff C... Run D... Auto

Richard Huff, ... Richard Huff, Sl... down by a Ford ... evening on Main ... Bon Ton bakery.

The little fellow ... and was hunting ... mobile, that had ... curbing was starte... struck him and th... car. The boy's h... and his legs and l... and bruised.

He was carried i... ery and Dr. E. M... moned. The chil... having a doctor, ... ed so much school ... he quickly accepte... to take him home... after his injuries ...

Tyndal... Jailed Mean...

At the prelimin... Monday afternoon ... court, Jacob Staats, ... Sunday morning at ... hall and lodged in ... pleaded not guilty to ... tributing to the deli... year old step daugh... His bond was fixed ... was unable to furn...

Staats his step ... little sons are now...

MISS OWEN... POSTAL

Miss Mary Owens, ... and Mrs. John E Ow... street, has accepted a... ager of the Postal T... she has been connecte... for several months.

Gives Steady Heat For Perfect Cooking

The New Perfection Oil Cook Stove—lights like a gas stove—can be instantly and accurately regulated—bakes, toasts, roasts, broils, simmers or boils, as you wish—gives gas stove comfort at the cost of kerosene.

3,000,000 American women find relief from the daily drudgery of the coal hod, ash pan and hot sweltering kitchens. They cut down their fuel bills—save coal for the nation—and do perfect cooking in cool kitchens.

Why don't you?

Made in 1-2-3-4 burner sizes, with or without cabinet top and oven.

Ask your dealer about the New Perfection Kerosene Water Heater.

Use Rayolight Oil—Always available, inexpensive.

THE STANDARD OIL COMPANY
(An Ohio Corporation)

NEW PERFECTION OIL COOK STOVES

use Rayolight Oil
always available — inexpensive

PEOPLE MAKE GREAT RESPONSE TO GOVT'S. LIBERTY LOAN OFFER

WASHINGTON, MAY 7.—People of the United States without the aid of the banks and corporate wealth of the great financial institutions have subscribed the greatest war loan in history.

With a distribution among the farmers and working classes of the population that shows a per capita response of one from every six persons, the final official total of the loan will not be available until May 13th, which is the date estimated by treasury department when reports of all bond sales will be accurate. The lastest total from the treasury was $3,316,628,250.

Coming at a time when the farmers are borrowing money, instead of lending, and when the banks are preparing for extensions of billions in credits to wealthy individuals and industries to meet income and excess profits tax payments next month the Third Liberty Loan surpassed all expectations.

Not only did the people demonstrate the enormous monetary strength of the nation and its singleness of purpose, the wide distribution has prevented undue financial displacement and greatly stabilized the war credit structure of the treasury.

"Shoot Down the Red Cross Flag"

—Kaiser's Orders.

"The wounded who lay in No Man's Land were left to perish. The French tried to rescue them under the Red Cross flag but we only sneered at them and shot it to bits. The Red Cross flag had lost all its value for us when it was raised by the French. Mistrust was nurtured among us. We were told that the enemy misused the flag and that we must shoot down the men who bore it."

Here is an admission of a German soldier—a confirmation of Prussian "kultur." It is only one of the striking paragraphs in

Confessions of a German Deserter

The real "inside" story of Prussian militarism about to appear in installments in

This Newspaper

GREAT COLT OUT OF GAME

NEW YORK, MAY 7.—Hourless, the great four year old colt, owned by Major August Belmont, has run his last race, it was announced today. An injury to the great colt has prompted his owner to retire him at Lexington, Kentucky.

BRING DOWN THREE PLANES

ROME, MAY 7.—In an airfight Saturday in the Gulf of Trieste three Austrian seaplanes were brot down, said an official statement issued today. "All of our machines returned safely."

Coshocton Girl Couldn't Stand Clothes to Touch Her

"My father got me a bottle of Mayr's Wonderful Remedy for stomach trouble and I am feeling so much better since taking it. My stomach was so painful I couldn't stand my clothes to touch me." It is a simple, harmless preparation that removes the catarrhal mucus from the intestinal tract and allays the inflammation which causes practically all stomach, liver and intestinal ailments, including appendicitis. One dose will convince or money refunded by Wimmer-

UNFINISHED TRIAL

By JOSEPH LAUGHLIN.

Word was running swiftly through the redbush country, carrying the news that Marion Marze was captured. While the sun was still yellow and lusterless through the morning haze, and before it had reached over into the draws and hollows of the clay hills, the men of the neighborhood were in the saddle and the story of the taking of Marion Marze the night before was on their lips. They were riding in groups and in pairs and some were riding singly, but all their paths were converging toward Squire Yantley's sawmill.

Along the winding roads Bill Telket was pressing hard his tired horses into a hard gallop. He was the president of the Anti-Horse Thief association and he was spreading the news of the capture and that was notice to the members of the association that he wanted them at the trial, which was to be held at the sawmill.

"Takes men to handle ropes when we got hoss thieves about," he said.

But the friends of Marion Marze were among those who were riding over the yellow clay knob on the east and came galloping across the bottom on the west, and came out on the bridle paths that led from the other directions to the mill. Word had gone out to them, also, in the night from Hex Telket's house. Nan Telket had dared to love this man over whose head hung the odious charge of horse stealing.

None of the men was thoughtless enough to come to the trial unarmed.

The mill shed, which served as the courtroom, was crowded. Squire Yantley was nervous. Johnny Moore, the sheriff, and his deputy, Dave Maypum, sat with their backs to the wall, a revolver in each hand with their prisoner between them. Some men in the room were taller, some were broader of shoulder, but none was as handsome in face and figure as Marze.

"I ain't never tried no hossthief cases," said Squire Yantley, "but if ye'll just keep good order I guess we'll get along all right." And he leaned over to Sheriff Moore for advice as to methods of procedure. Then he called upon the prisoner to enter his plea.

"I ain't guilty," said Marze, as he stood erect and tossed back his hair.

"Well, who is?" demanded the squire.

"There's the hossthief," he cried, pointing with his arm outstretched, "Bill Telket stole the mare."

Bill Telket sprang to his feet. The assemblage was suddenly in motion. Backward and forward and sidewise, it swayed ominously.

A murmur arose in the rear of the room. The crowd parted, making a path through its center, till a girl rushed into the open space where the prisoner stood in the attitude of defiance, facing Bill Telket. She pulled from her head a blue sunbonnet, whose edges dropped and half hid her face.

"Nan, what brings you here?" cried Bill Telket.

"I come teh save a man that never—"

"Teh save a hossthief?"

"You-eh my brother, Bill, 'en I love yeh, 'en I come teh stop yeh from sayin' in court thet Marion Marze's a hossthief. Squire, Marion ain't no hossthief. He never stole the mare!"

"Well, who did steal 'er, Nan?" asked the court.

"Don' ask me, squire; I can't tell yeh, but Marion didn't."

"Ef you don' tell, Nan, we'll hef teh penitenshy 'm,"

"Yeh cain't; yeh cain't! They'se men here thet won't let yeh!"

"Here, Nan, theyse enough o' that," said Bill Telket fiercely, as he seized his sister by the wrist and drew her rudely back.

She turned on her brother and he shrunk from the flashing of her dark eyes. She released her wrist from his grip. A half-subdued roar went up from the crowd and it moved forward. A man in the front rank was holding up a revolver. The girl sprang at him and snatched the weapon with such suddenness that she had wrenched it from him before he could tighten his strong fingers on its handle. Quicker than the men were thinking she was at the side of the prisoner.

"Here, Marion," she whispered, placing the revolver in his hand. "Run fur it. Fight yer way out. Yer hoss is at the crick."

While she held up her face to him he bent his head and kissed her. Then with a ringing yell he leaped straight at the crowd, which opened a pathway for him and then closed in behind him. As he sprang out a pistol was fired. Savage yells were raised and a fusillade of shots rang and the crowd became a tangled, seething mass.

Along the tortuous and forest-sheltered course of Muscle Ford creek Marion Marze was riding fast by the time the sheriffs had got out of the battling, savage crowd. That night he rode out on the upland ridges where the redbush country yields its gnarls and knobs to the gentled undulations of the Missouri prairies on the west. His broad-rimmed hat was cocked in front by the cool wind; his black hair was hanging out in tresses; a red silk handkerchief was fluttering at his neck; his free hand was caressing the mane of his foam-flecked horse. He was no longer looking back or bending his ear to hear if pushing hoofs were beating behind him. He was humming the plaintive air of a love song.

(Copyright, 1917, Western Newspaper Union.)

KILLAS IN SERVICE

GARY, IND., MAY 7—Private Killas, who was court martialed at Camp Custer and sentenced to be shot for desertion, was inducted into military service by exemption board No. 1 of this city today. Killas disregarded board instructions and was arrested in a Gary hotel. When he got to camp, it is alleged, he struck an officer.

CATARRHAL DEAFNESS MAY BE OVERCOME

If you have Catarrhal Deafness or head noises, go to your druggist and get 1 ounce of Parmint (double strength), and add to it 1-4 pint of hot water and a little granulated sugar. Take 1 tablespoonful four times a day.

This will often bring quick relief from the distressing head noises. Clogged nostrils should open, breathing become easy and the mucus stop dropping into the throat. I recommend this prescription as pleasant to take. Any one who has Catarrhal Deafness or head noises should take it. It is easy to prepare, costs little and is pleasant to take. Any one who has Catarrhal Deafness or head noises should give this prescription a trial. Wimmer-Arnold Co.

AMERICANS HAVE STRONG NERVES

NERVOUSNESS AND NERVE TROUBLES ON THE DECLINE

"Nothing wrong but your nerves" is a saying that is fast dying out in this country. While nerve trouble is no organic disease, one of our leading nerve specialists remarked: "A man or woman might better break a leg than have a shattered nervous system."

Overwork and worry drains the nerve cells of their reserve strength and food, and then follows the sleepless night, indigestion, poor appetite, impure blood and general nervous break-down.

The thing to do in such cases no longer troubles doctors and their patients who know from their own experience the value of Phosphated Iron. They know that a few weeks' regular use of this nerve food and red blood builder will strengthen and brace up the whole nervous system, because Phosphated Iron gives the tired, hungry, worn out nerve cells phosphates and iron, in a form easily and quickly absorbed; as one happy user said: "You can almost feel it taking hold of the nerves and blood, after a short time you feel like a new person; life seems a pleasure and worth living once again.

In every section where Phosphated Iron has been used there has been a big decrease of nerve troubles and it will prove a welcome relief to any sufferer. You can bank on it for results—it's pure.

To insure physicians and their patients getting the genuine Phosphated Iron we have put up in capsules only, do not take pills or tablets. Insist on capsules. Sold at Wimmer-Arnold Co., and leading druggists everywhere

HAMILTON STANDS TO BREAK RECORD AS "COME BACKER"

(By Jack Velock,
(International News Service)

NEW YORK, N. Y., MAY 7.—Earl Hamilton, south paw pitcher of the Pittsburg Pirates stands out today as one of the most remarkable comebacks among pitchers in several seasons. Hamilton, who is a veteran major league pitcher is blazing a trail thru the National league that has aroused a great deal of comment and if he keeps up the fast pace he has set he will rank as the leading pitcher of his league at the close of the season.

The snoketown port sider scored his fifth straight victory of the season yesterday at the expense of the Chicago Cubs letting Fred Mitchell's aggregation down with seven hits. And by virtue of his victory he elevated the Pirates to third place in the pennant race.

The most remarkable thing about his comeback is the sharp reversal of the form he displayed last seano when he was credited with nine defeats and no victories as a member of the St. Louis Browns, and after being sent to the Columbus club of the American Associated he worked in but six games winning two and being credited officially with three defeats.

BRIDE DONS THE KHAKI AND GOES WITH SOLDIERMAN

CHICAGO, ILLS. MAY 7.—Mrs. Peggy Tait, University of Chicago, co-ed war bride, is telling with great glee today how she outwitted army officers and traveled from Seattle, Wash., to New York on the same troop train as her husband, Corporal Fred Tait. She wore a soldier's unifor mand "got away with it."

Mrs. Tait says she met her husband last spring in Seattle and shortly afterwards they were married. She joined him at the camp where he was stationed and when he got word that he was going to France she donned a uniform and got on the train with her husband.

Once she was put off but hired an automobile and caught up with the train again and hid in the mess car. She wanted to stow away on the transport but her husband balked at this.

So after trying newspaper and magazine work in New York she came here to study.

AMERICAN SHIP SINKS A U-BOAT

(International News Service)

WASHINGTON, MAY 7.—The probable sinking of a German submarine on March 17 by the armed guard of the American steamship Tidewater was announced by the navy department today. The submarine, the report says, was sighted about 11:30 P. M. off the starboard bow, heading toward the vessel not more than 20 feet distant. The U-boat was then submerging. The ship's guns were brought to bear and the first shot hit some distance ahead of the undersea raider.

"The pointer fired the second shot," the commander of the armed guard reports, "and had what the captain, the chief engineer and other members of the crew called a clean hit and was satisfied that it was effective. The third shot was fired by the boatswain's mate in charge of the after gun crew, having her spotted and firing in the position she last submerged. We resumed our course and commenced zig-zagging, standing by for an attack, but the submarine did not reappear. We made all preparation for an attack at daybreak but there were no signs of a submarine."

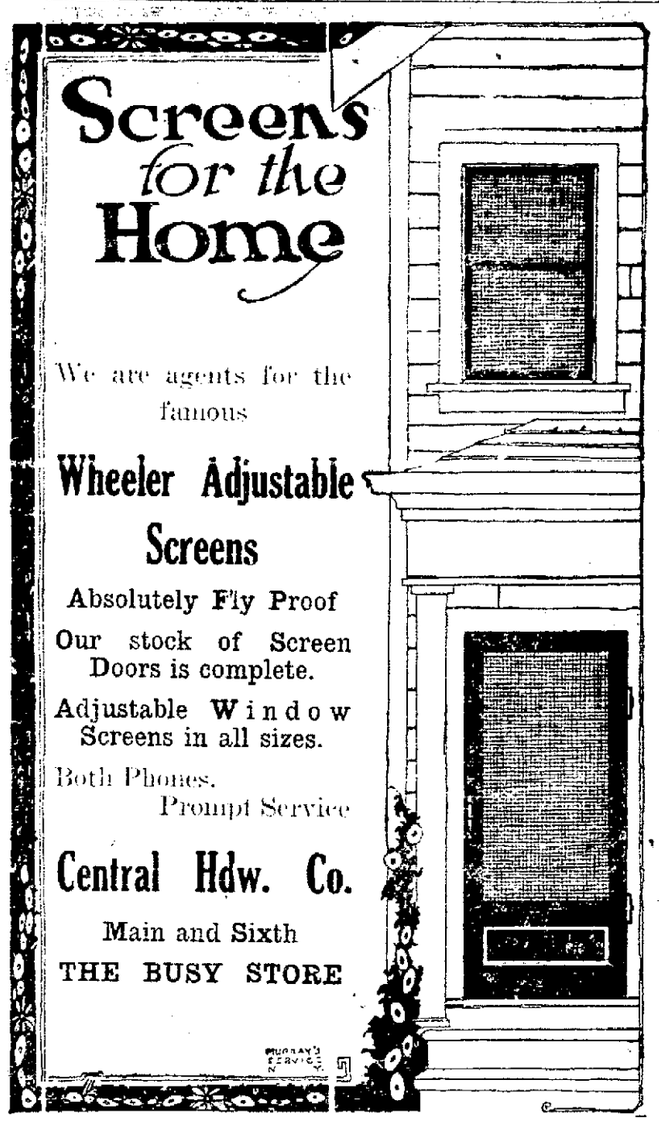

Screens for the Home

We are agents for the famous

Wheeler Adjustable Screens

Absolutely Fly Proof

Our stock of Screen Doors is complete.

Adjustable Window Screens in all sizes.

Both Phones.
Prompt Service

Central Hdw. Co.

Main and Sixth
THE BUSY STORE

PRISONERS FARE BADLY IN HANDS OF THE HUNS

By Newton C. Parke,
(I. N. S. Staff Correspondent)

WITH THE AMERICAN ARMY IN FRANCE, MAY 7.—A French prisoner who has escaped from Germany made the following statement regarding the experiences of an American prisoner at Hannover (Prussia):

"Since he was an unwounded American he was assigned to the prisoners' camp without being sent thru the hospital. Weakened by the excess of work imposed on the prisoners working in the salt mines he was unable to remain longer so he was sent back to Hannover.

"I don't remember his name or regiment, but he is a New Yorker and was in one of the first detachments of Americans who occupied the trenches several weeks after their arrival in France.

"He told me that in the three months he worked in the salt mines he lost thirty-three pounds.

"He was solidly built and had large bones. Apparently he had been strong and vigorous, but when I saw him he was incredibly thin, and so weak he could hardly cross the room in which we were talking without stopping repeatedly and leaning against a piece of furniture or supporting himself against some boxes.

"I don't think the Germans would have sent him to the hospital. Englishmen who had arrived several days before him were assigned to the same work. Most of them were placed in separate companies in the camp.

"Of seven prisoners sent to the hospital (word missing) died. You can therefore easily imagine the condition of the American.

"Package service does not exist in these mines. The prisoners received practically nothing from foreign countries. The nourishment consists principally of very thin soup made of barley and cabbage, sometimes with some salty codfish, eggs, or other fish impossible to eat, and very few potatoes.

"It is impossible for the prisoners to do the work they are assigned to without falling sick. To make the prisoners continue their work the Germans beat them with rifle butts and with the flat side of their bayonets place them in a hot chamber heated with steam and starve them.

"Then they force them to stand at attention in the snow for several hours. Death frequently is the result of this torture. The American prisoner I met was punished several times this way."

Other French and English prisoners, confirming the cruel treatment at the hands of the Germans, said they were so weak after such punishment that they were unable to hold a cigarette.

GRANGE GIVES PLAY

The Black Run grange will present a play entitled "An Old Fashioned Lover," Saturday evening at Nellie in the school auditorium.

Miss Vera Davis, of Willow Brook, spent Monday in the city shopping.

ASK FOR A QUARTER OUNCE OF FREEZONE

Any corn will dry up and lift out, says a Cincinnati authority.

Let folks step on your feet hereafter; wear shoes a size smaller if you like, for corns will never again send electric sparks of pain thru you, according to this authority.

He says that a few drops of a drug called freezone, applied directly upon a tender, aching corn, instantly relieves soreness, and soon the entire corn, root and all, lifts out without pain.

This drug is sticky but dries at once and is said to simply shrivel up the corn without inflaming or even irritating the surrounding tissue.

It is claimed that a quarter of an ounce obtained at any drug store will cost very little but is sufficient to remove every hard or soft corn or callus from one's feet. Cut this out, especially if you are a woman reader who wears high heels.

PERCY AND FERDIE---That's Right, Percy! Give It to 'Em! - - - - - By H. A. MacGILL

Creator of the Hall-Room Boys.

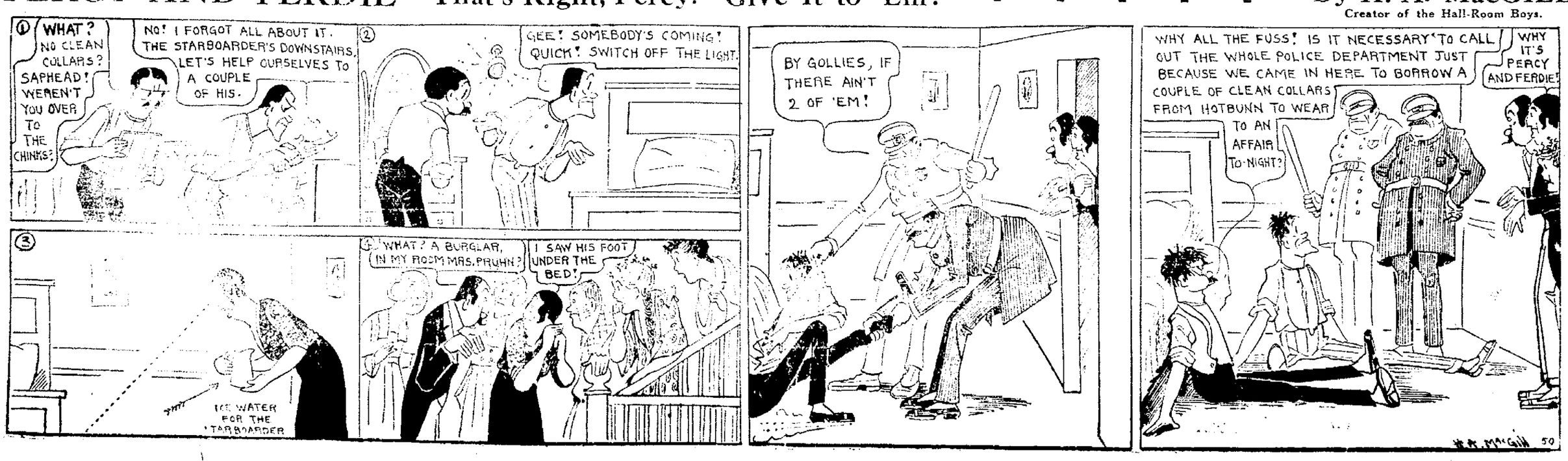

Constipation

THERE IS NOTHING equal to Chamberlain's Tablets for constipation. When the proper dose is taken their action is so agreeable and so natural that you do not realize that it is the effect of a medicine. These tablets possess tonic properties that aid in establishing a natural and regular action of the bowels. Chamberlain's Tablets have cured many cases of chronic constipation.

Chamberlain's Tablets

SMALLPOX COSTS OHIO HUGE AMOUNT OF MONEY

Cincinnati, Tho Prevalence There Has Been Comparatively Light, Pays $13,000 in Six Months Because Some Persons Neglected Vaccination.

COLUMBUS, MAY 7—Smallpox has cost the city of Cincinnati over $13,000 since the beginning of the present epidemic in October. Other cities would show much higher costs, as the smallpox prevalence has been comparatively low in Cincinnati. Practically all this expense would have been obviated if individuals had been vaccinated before exposure to smallpox.

This is the gist of a statement from the State Department of Health today, presenting cost estimates compiled by the Cincinnati health authorities. The figures, declared the state health officials emphasize the great dollars-and-cents value of vaccination to a community.

"If such costs have been incurred in Cincinnati, where vaccination has been insisted upon in the schools for years and where the number of cases has in consequence been small, what must be the situation in many places where such precautions have not been taken?" the department asked.

Cincinnati had 192 cases of smallpox in the six months' period, while the state at large had a total of 7,547. If the Cincinnati ratio of cost prevailed in other sections, the state of Ohio, according to the health department computations, is paying about $1,000,000 a year for smallpox.

Cincinnati's actual city expenditure in the six months was $7,337.44, divided as follows: Hospital costs $6,397.44 quarantine $200, fumigation $140, vaccination of exposed persons $600. Loss of wages to the 145 victims who were adults, figured at $2 a day for the average quarantine period of 17 days, adds $5,930 making the total cost over $13,000.

MYSTERY SHROUDS A DOUBLE MURDER

(International News Service)

RIVERHEAD, L. I., N. Y., MAY 7.—Military police of Camp Upton and Suffolk county authorities today were still combing adjacent territory for a man who yesterday afternoon shot and killed a man and woman in the military reservation.

Following his return to Riverhead early today, Sheriff Biggs flatly declined to give out any informatoin concerning the identity of the slain man and woman and the military authorities are just as secretive. It was admitted, however, that the identity of the slain couple and the slayer is known.

The shooting occurred in the northeast section of Camp Upton. After firing two shots into the bodies of the victims, the man took to the wood

MISS WHITTEMORE REACHES FRANCE

D. G. Whittemore, of Keene, received word that his daughter, Miss Nellie, has arrived in France with the unit of nurses from Pennsylvania to which she is attached.

Lemon Juice For Freckles

Girls! Make beauty lotion at home for a few cents. Try it!

Squeeze the juice of two lemons into a bottle containing three ounces of orchard white, shake well, and you have a quarter pint of the best freckle and tan lotion, and complexion beautifier, at very, very small cost

Your grocer has the lemons and any drug store or toilet counter will supply three ounces of orchard white for a few cents Massage this sweetly fragrant lotion into the face, neck, arms and hands each day and see how freckles and blemishes disappear and how clear, soft and white the skin becomes. Yes! It is harmless.

TO DARKEN HAIR APPLY SAGE TEA

A few applications of Sage Tea and Sulphur bring back its vigor, color, gloss and youthfulness.

Common garden sage brewed into a heavy tea with sulphur added, will turn gray, streaked and faded hair beautifully wark and luxuriant. Just a few applications will prove a revelation if your hair is fading, streaked or gray. Mixing the Sage Tea and Sulphur recipe at home, tho, is troublesome. An easier way is to get a bottle of Wyeth's Sage and Sulphur Compound at any drug store all ready for use. This is the old-time recipe improved by the addition of other ingredients.

While wispy, gray, faded hair is not sinful, we all desire to retain our youthful appearance and attractiveness. By darkening your hair with Wyeth's Sage and Sulphur Compound, no one can tell, because it does it so naturally, soevenly. You just dampen a sponge or soft brush with it and draw this thru your hair(taking one small strand at a time, by morning all gray hairs have disappeared, and, after another application or two, your hair becomes beautifully dark, glossy, soft and luxuriant.

This preparation is a delightful toilet requisite and is not intended for the cure, mitigation or prevention of disease.

LECTURE AT FRESNO SATURDAY NIGHT

A stereoptican lecture will be given at the Lalim Opera House in Fresno, Saturday evening, at eight o'clock, on the destruction of the churches in France and Belgium. Another one will be given in the Amity United Presbyterian church, Friday evening, at eight o'clock.

WILL HE DO IT?

ROME, MAY 7.—Pope Benedict has asked the kaiser to spare the church bells and organs in Belgium which have been order seized to be used for the manufacture of German munitions, according to a report here today.

Terrible Sores

No Matter How Chronic, Page & Lorenz Guarantees San Cura Ointment to Give Relief and Often Permanent Cure.

"My daughter was troubled for over a year with a fever sore on her leg, and was helpless in bed for three months. To the great surprise of all, including the four doctors who had attended her, San Cure Ointment healed the great sore in less than six weeks."—J. D. Hood, Townville, Pa.

Karl C. Banks, of the Atlantic Refining Co., of Pittsburg, had a sore on his ankle for a year. He doctored, and tried various remedies, without relief. He says: "San Cura Ointment worked like a charm, reduced the swelling and healed the sore in two weeks."

Bear in mind, that besides sores, San Cura Ointment is used with great success in eczema, boils, carbuncles salt rheum, tetter, also itching, bleeding and protruding piles. In cases of burns, scalds, cuts and bruises, San Cura is most valuable. The price is only 30 cents and 60 cents a jar, and Page & Lorenz guarantees it.

COMPLEXION SOAP.

If you want a lovely complexion, with soft, velvety skin, free from pimples and blackheads, use San Cura Soap, the great anti-septic and skin purifier. 25 cents a cake at Page & Lorenz.

PRODUCTION OF BROWNING GUNS "ABSURDLY LOW"

WASHINGTON, MAY 7—A failure in the production of heavy Browning machine guns, described by members of the committee "as comparable only to the falldown of the aircraft program," was revealed to the house military affairs' committee this afternoon by General Dixon, of the ordnance department, actively connected with machine gun production

The number of heavy Browning guns already produced was not mentioned by the committee but members said it was "ridiculously small"

An investigation by military authorities is already under way at the plant of the Colt Arms' Company which holds the principal contract for heavy Browning guns. Proposal for a congressional investigation of the delay were made in the committee but General Dixon said he would prefer that this be held off until the military authorities had an opportunity to report on conditions at the Colt plant.

Parcels Post For Soldiers Is Curtailed

From Lake Division Red Cross headquarters at Cleveland comes the following word of cheer which will be of vital interest to all who are concerned in the welfare of the boys "over there"

"No hard-ship has been imposed upon our soldiers in France by the order of the postoffice department that packages cannot be sent to them from the U. S unless they contain articles specially requested by the men and approved by their commanding officers

"The American Red Cross maintains canteens everywhere where soldiers may secure practically everything they want or need. And prices of articles which are not given away in many instances are lower than the prices charged in the U. S. for the same articles

"The government had to stop the immense shipment of parcel post mail to the soldiers because all space on ships is needed for troops and munitions."

STRIKE OR GOVT. CHARGE OF BOATS

CLEVELAND, O., MAY 7.—Officials here of the Lake Seamens Union said today they were expecting word from Washington that would call a strike of 35,000 members of the organization on the Great Lakes. Such a strike, it is said, would tie up practically every big freighter on the lakes.

Officials said the situation was serious and that it appeared to be a question either of a strike or government operation of the boats. V. A. Olander, head of the union, is now in Washington. The chief grievance of which the men complain is said to be the continued use of the "discharge book" instead of the use of an individual card.

Officials of the Lake Carriers Association say they have no dealings with the union and that they operate on an open-shop basis.

AUSTRALIANS ARE HONORED AGAIN

LONDON, May 7—Australian troops, who have distinguished themselves innumberable times for bravery since the war began, gave another brilliant exhibition of their prowess on the Picardy battle front last night when they attacked between the Ancre and Somme rivers, advancing 500 yards on a front 2,000 yards wide, according to advices reaching here this afternoon. This gain was the same one chronicled by the war office in its report this morning althe the war office did not specify the size of the gain

CALLED TO BEDSIDE OF MILFORD WOMAN

Mr and Mrs. Carl Rogers, of West street, left Tuesday morning for Milford, where they were called on account of the illness of Mr Rogers father Mrs. Porter Rogers

MOTION OVERRULED

The motion filed by the defense in the case of T. L. Rollins vs Dr Snider as executive was overruled by the common pleas court Monday The motion sought to require the plaintiff to itemize and fix the valuation on the various items of service rendered to the late Dr Snider of New Castle Rollins states in his petition that he was in the service of Dr Snider for several years in the performance of his chores, waiting upon him and attending him in sickness.

SICK TEN YEARS RECOVERS HEALTH

Youngstown Woman Attributes Recovery to Tanlac, the Master Medicine

Let's see—ten years ago takes us back to 1908. Mrs Ella Krispinsky, of 1105 Franklin Ave., Youngstown, Ohio, says she was in poor health all those long years. Recently this patient sufferer told the Tanlac man that Tanlac had battled her sickness so successfully, health returned to her that Tanlac helped her son, too, who works at the Sheet & Tube Co., Mrs Krispinsky would have all know. Her statement follows

"My son and myself are just delighted with the splendid health Tanlac has given us. As for myself, Tanlac has given me more relief than ten years of dosing did

"I had a peculiar affliction in my feet along with extreme nervousness and a distressing asthmatic cough. Sharp pains would strike me below my knees and run down into my ankles and feet. Some said it was nerve trouble

"My son was always complaining of indigestion. Gas in his stomach made him miserable. At the same time his appetite amounted to nothing. He was nervous, too

"However, we couldn't feel better now. Tanlac relieved my cough and chased the misery out of my feet. My nerves are perfectly lovely and I'm just rejoicing about the strength and energy I have. My son is now like another man. He never complains that his stomach hurts him and you should see him eat! The way he sleeps now shows that his nerves are first class. Tanlac will be our medicine in the future."

TO RHEUMATIC SUFFERERS

The new Tanlac Rheumatic Treatment consists of a penetrating liniment for external use, and a tablet designed to drive uric acid from the system. It is the modern method of treating this painful and dangerous ailment. If you are suffering from rheumatism get a treatment today.

Tanlac remedies are being introduced in Coshocton by Page & Lorenz Drug Store.

Here Are Tips For Knitters

The following taken from a recent issue of The Red Cross Bulletin published at National Headquarters in Washington is of great interest to all Red Cross workers.

1. It is not advisable that a chain-stitch should be used in making garments. If a seam done on such a machine breaks, the seam rips the entire remaining length in one direction and the difficulty in Europe of repairing this either in hospital or refugee garments will be serious as it must be done by hand

2. Neither afghans nor quilts are authorized Red Cross products. Bedding is only shipped under special and definite orders, and unless such an order is issued, it must not be shipped as space cannot be given it.

3. There is also misapprehension in regard to the sock known as the spiral sock National Headquarters has issued no directions for these and does not desire their production. Please discourage these in every way as the yarn is needed for the regulation article called for in A. R. C 400.

MISS CHEETHAM BANNER WORKER FOR RED CROSS

Miss Anna Cheetham is Coshocton County's banner Red Cross worker There has not been a day since the local work rooms were opened last summer but what she has been in constant attendance

NE WLEAGUE READY.

NEW YORK, N. Y., MAY 7.—The new International League will open its season tomorrow with games at Baltimore, Newark, Jersey City, and Binghamton President John Farrell has announced that all clubs are ready for the season

IS IMPROVING

S. C. P[illegible] who has been critically ill from [illegible] pneumonia at his home on Walhonding, was slightly improved Tuesday [illegible]

BE CAREFUL IN USING SOAP ON YOUR HAIR

Most soaps and prepared shampoos contain too much alkali, which is very injurious. It dries the scalp and makes the hair brittle

The best thing to use is just plain unsilfied cocoanut oil, for it is pure and entirely greaseless. It is very cheap, and beats the most expensive soaps or anything else all to pieces. You can get this at any drug store, and a few ounces will last the whole family for months.

Simply moisten the hair with water, and rub it in, about a teaspoonful is all that is required. It makes an abundance of rich, creamy lather, cleanses thoroughly and rinses out easily. The hair dries quickly and evenly, and is soft, fresh looking, bright, fluffy, wavy, and easy to handle. Besides, it loosens and takes out every particle of dust, dirt and dandruff.

A GLORIOUS VICTORY

Coshocton again stands out as a Leader among the Cities and Counties of America.

Over the top went the Third Liberty Loan with a Bang!

$531,000 the quota---Over $800,000 the subscription!

Who says we don't do things in Coshocton County?

And Now to Help the War Industries. Patriotism and Business Combined.

The Ohio Service Company's Preferred Stock is sold to right here at home (1 to 10 shares to a customer) with a three-f

1.

To increase the company's Equipment to take tremendous new demand for Power.

2-

To Supply War Industries with Power that we ma War and Win it Quickly.

3.

To give Every Customer of the Company the Op be a Customer-Partner.

How to Get 7% Interest for Your M

Bankers and Investment Brokers know the value of sound Electric Light Stocks. Stocks that are seasoned securities,—tha their worth in the future by their actual performance in the pa consistent Dividend-Payers.

Ohio Service Preferred Stock ha had an Off Year Since the Co pany's Foundation in 1913

Every year the Sales have Increased—even in dull years—ning of the European War, before we took a hand in it.

All the dividends on Ohio Service Preferred Stock have b never were prospects as bright as they are for new business now prospects ahead of us.

To meet this increase, the Company is installing a Giant T tor set of 6,000 horse-power—4 times the power generated by the Water Plant.

Our Customers are offered the first chance to subscribe for a iod only, to this stock, to net them over 7% Interest, and the divid every 6 months.

The Easy Monthly Payment Pl

The smallest customer on our lines will be given as full an opportunity to invest as the largest customer. No discrimination against Monthly Payment Purchasers of 1 or more shares; they will be charged the same price as 10-share Cash Buyers an 6 per cent interest on while paying for their $10 down and the balai monthly payments of months.

Through co-operation with the United Service C this Stock is the most attractive investment in the Come in today and see why.

The Ohio Service

432 Main Street. - - - - - Open Evenings from 6 t

e Coshocton Tribune and Times-Age

tered as second class mail matter at the Postoffice at Coshocton, O., un- e Act of March 3, 1879.

ublished evenings and Sunday Morning by The Tribune Company.

ember of the Audit Bureau of Circulation and the Ohio Select List of Newspapers.

he Tribune and Times-Age has the exclusive franchise in this territory he International News Service and maintains its own private leased wire.

Eastern Representative—Robert E. Ward, 225 Fifth Ave., New York.

Western Representative—Robert E. Ward, 5 South Wabash Ave., Chicago.

SUBSCRIPTION RATES

arrier, a week .....12c By mail, a month 35c
arrier, a year .....$6.00 By mail, six months $1.75
By mail, one year $3.50

All mail subscriptions are payable in advance and paper stops on expira- This is to comply with postoffice ruling and there will be no deviation from.

Communications must be signed by the authors, written on one side of the r only, and shall not be in excess of 400 words. The paper reserves the t to reject such communications as it sees fit.

The paper is not responsible for any unsolicited manuscript which is not ly marked with the name and address of the sender and accompanied by cient postage for return.

AMPLE SUGAR FOR ALL.

The statement of Frank C. Lowry of the Federal Refining Com- y that there will be ample sugar for our needs for the remainder 918 and an estimated surplus of half a million tons bears out the cast printed in the trade papers last month. Taking the indicated ds of Cuba, Porto Rico, Hawaii, the Philippines, Louisiana, and domestic beet fields, and deducting shipments to other countries, sumption at primary points, etc., Mr. Lowry's figures indicate a nce of 3,451,572 tons for the remaining months of the year. Based 917 consumption, which was 88.3 pounds a head and an increase previous years, the nation will need but 2,867,349 tons to get thru year.

Assuming that Mr. Lowry's estimates are the result of a careful vey, the announcement that there promises to be an actual surplus ugar will be good news to the army of housewives who are now paring for the canning and preserving campaign. This month they attack the strawberry trenches, and after taking them organize a drive on cherries, currants, blackberries, raspberries, huckleber- , plums, peaches, grapes, etc.

An indicated surplus of sugar, however, does not mean that we uld be lavish in its use. By all means let the housewives have all sugar they can use for canning purposes, but let us not increase individual direct daily consumption of it. We reduced our con- nption of sugar last winter without detriment to health or appetite. ny are still continuing the reduced ration, and they are better off doing so. We should not go back to old habits unless they are eficial to us. If we have a surplus of sugar beyond our needs and se of our allies, let us make it the foundation for a reserve against time of crop failure

THE WORKINGMAN'S PARADISE

o Ralph M. Easley, chairman of the executive council of the Na- l Civic Federation, Americans are indebted for an expose of a eat German hoax. The delusion that Germany, whatever its faults, s ever a "workingman's paradise," is completely and conclusively nctured. Industrial Germany is shown in its true light—as a land ill-paid, overworked and badly housed toilers.

In March, 1914, the average daily wages of men in various Ger- n industries were as follows: Metal industry, $1.32; engineering dustry, $1.28; electrical industry, $1.24; stoneworking and pottery, 07; food, drink and tobacco, $1.36; leather and rubber, $1.20. Krupp rkers at Essen earned $1.27 a day. Engineers and conductors on the te railway were paid 70 cents a day.

Hard coal miners in the last year reported averaged $334 a year; t coal miners, $297 a year; copper miners, $271 a year; iron miners, 66 a year.

The German Imperial Statistical Office in 1908 reported that the essary living expenses of an average family were $531.70, while actual income of a skilled workman was only $373 and of an un- lled workman $310.

How did they live, then? Well, the women worked. In 1913 it s reported that one-third of the economic labor of the German Em- re was performed by women, and that one woman out of every two ned her own living. Women working in the iddustries for which n's daily wages have been given above were paid less than half ose wages for similar work. Thus a woman metal worker received cents a day, a woman chemical worker 57 cents a day, etc.

Children, too, by the hundreds of thousands. They were natural- paid much less. And everybody worked for hours 8 to 12 per cent ger than those in England and 10 to 34 per cent longer than those America.

But how about those "model homes" for workmen's families that have heard so much about? The Berlin census of 1900 showed that r 96 per cent of the city's population lived in rented dwellings, stly tenements of the barrack sort. It has been stated on good thority that 55 per cent of the families in Berlin live in one room. e typical "dwelling" for workers is a two-room flat accommodat- r a family of four to six people, and lodgers besides.

Similar conditions exist in other big German cities. In Dussel- rf, so much praised by magazine writers for its picturesque work- men's houses, one-fourth of the workers in 1910 lived in one and two room flats. An effort was made in 1913 to get a housing reform bill thru the Prussian legislature. The bill set forth the deplorable conditions existing, even in "model" districts. Fine fronts concealed gloom, foulness, lack of light and air and space, absence of baths and heat. The "country without slums" has had slums as bad as any in the world.

And those workmen's pensions we heard so much about? The average sickness pension was less than $1 a week. The average old-age pension was 75 cents a week. The average widow's pension was 35 cents a week.

All a monumental bluff! And what was the object of the propaganda which so amazingly perverted the facts about Germany's industrial life? In general, of course, to foster the idea that Germany was the greatest of nations. In particular, as Mr. Easley thinks, it served to cloak the sinister purposes of the German imperial government. It enlisted the regard of the working classes and intellectuals of other nations. It caused many people, after the outbreak of war, to temporize for Germany, and served to allay the righteous indignation and horror aroused by the bestial atrocities of her military hordes."

But in this, as in other phases of Prussianism, the world is deceived no longer.

"In The Garden" : : By WALT MASON

It jacks up all my being, to wrestle with the soil; there is a oy in seeing the fruits of honest toil; there is a joy in growing string beans, in blocks of five, a perfect joy in knowing that I have made them thrive. But for my stern endeavor, with spade and rake and hoe, the weeds would grow forever where sweet potatoes grow; you'd see the burr and thistle but for the work do; and so I sing and whistle a gladsome tra-la-loo. The wilderness I'm making to blossom as the rose, as I go deftly raking, nd plying air cooled hoes. Such thots as these are boiling and eething in my dome, while I am daily toiling around my humble ome. And there is naught more soothing than thots like these, swear, and naught that beats them smoothing away the lines f care. To do some chore that's useful, to kill a noxious weed, r raise a cabbage juicetul—ah, that is joy indeed! Oh, one ay sing and twitter, and twang a harp all day, and not help ut a critter who's in the consommé; and one might write like unyan, and do it all in vain; but when he rears an onion, he nows he's safe and sane. For art is cheap as skittles in crucial mes like these; have its vittles, its radishes and eas.

THE SOLDIERS' UNIVERSITY.

One of the strangest stories coming from France is that of the "Soldiers' University" planned by the American government for the benefit of our expeditionary forces. The life of Sammy abroad is by no means to be all fighting. There are to be 500 classrooms extending along the rear of the American lines, in the Y. M. C. A. buildings. And there will be teachers available for almost any sort of instruction that the soldiers desire.

College men who interrupted their courses to join the army will be enabled to carry on their studies, under competent men, and will be given certificates for completed work which will receive credit at Amerian educational institutions on their return. Men desiring technical instruction can obtain that. Those wanting to learn French will be supplied with native teachers. Men whose educational advantages were limited at home can take work in the "three R's."

Along with all this there will be a sort of educational propaganda, calculated to familiarize our soldiers with the institutions, customs, ideals and genius of America, France, England and the other allied nations, and along with them the present-day ideals of Germany, so that Sammy will understand clearly the issues at stake and the cause he is fighting for.

This is an admirable extension of army training. The war in itself is almost a liberal education. Thru these schools every man will be enabled to get the best out of that bitter but fascinating school of conflict.

New York Day-By-Day

By O. O. McINTYRE

NEW YORK, MAY 7.—As Samuel Pepys would record in his diary: To breakfast with a Persian gentleman, a man of very fine parts, and here a mighty good discourse on the war. To the bookseller's and there bought a rogueish French book and on the highway a fellow in benzine buggy struck a wagon and then got out and went over to a policeman and said he wanted to be placed in gaol. "For what?" asked the officer. "For being a damn fool and buying such a contraption" he replied and the officer laughed heartily.

To the Waldorf where the scriveners have been holding a pow-wow and hunted vainly for Harry Taylor, John A. Parks, and many others and thence to the Astor to find Sir Marcellus Foster from Houston and failing at that walked to the Battery, five miles, which made me stiff and the fear grows that I am getting old.

To a Liberty Loan rally where came Carolyn Wells, Channing Pollock, Benjamin De Casseres, the poet, A. H. Woods, Otto H. Kahn and Ellis Parker Butler and Butler told me of the time he used to think he was a famous person. His "Pigs in Pigs" story attracted wide notice and one day he was looking thru "Who's Who" and found he was Alice Parker Butler.

For a call on a friend who became wedded only six months ago and was prepared to pay my compliments and learned in confidence that he had left her in a fit of temper and she had gone to the western city Reno which seems a sad ending for what looked like a true love match. Very depressed, I dropped in at a variety hall where I saw indifferent acting.

This day I set out more than two pounds for a pair of brogans for the summer and the high prices will yet make me a subject for public charity. Casting my accounts I find that I can put by but very little and yet so many good men are giving up their all to fight that I feel like an ingrate for complaining.

Dinner alone, my wife poor wretch, being still away and in the evening to a game of cards, but the company was irksome and I left early and in a hired carriage I drove thru the park and watched the moon and the pretty things of nature which always make me vow to be a better man and with God's help I mean to. And so, very contented, to bed.

James Pomeroy Howe, son of Ed Howe, the Atchison, Kan. philosopher, was in New York this week on his way to France. Fifteen years ago Howe was in the theatrical business with a Broadway actor. The two went South and joined a minstrel show.

A week was all they could stand, and then they started home in the railroad yards at Mephis, Tenn., a big, rough looking breakeman tore open the door of the box car.

"Hey!" he growled. "Whaddye mean by riding in this car?"

Howe looked at the club the brakeman held. Then, as his teeth chattered, he assumed an air of surprise.

"Why, didn't you want us to ride in it?" he asked.

New York has been entertaining this week six grizzled veterans from Kentucky who have been trying to wrest a living from their patches of land. Along came an oil boom and they found themselves well off. They decided to come to the big town together and see the sights. They put up at a Fifth Avenue hotel and smoked fifty cent cigars and even went to the Midnight Frolics. But the novelty that interested them most was riding in the subway. They spent about three hours a day riding from one end of the town to the other and the reporters picked up a lot of bright conversation by following them along. "New York's all right" said one "but there ain't enough out of doors about the place."

Fifteen Years Ago Today

A new bank has been incorporated in this city, which will be known as the Citizens' Banking and Trust company. This will make Coshocton's third bank. The incorporators are Dr. R. E. Finley, E. W. Almack, L. E. Baughman, T. W. Wheeler, Wr. W. B. Lytton and R. H. Mills. The latter was formerly a banker in Cambridge. The bank is capitalized at $50,000.

The Roscoe village council and municipal officers were sworn into office by Attorney F. E. Pomerene. Mr. Carhart is mayor and E. C. Gleason is president of council.

Charles Williams, one of the prominent democrats in the northern part of the county died at his home from paralysis.

A blue print copy of an industrial map of "Greater Coshocton" compiled by Engineer John A. Hanlon has been received.

Mrs. William Hamilton died at the home of her son J. L. Hamilton in Cooperdale. She was 79 years old and tuberculosis was the cause of her death.

William Robertson and Charles Prince formed the battery for the Piqua team today.

I. B. Pope of the Pope-Gosser China company is moving his household goods from East Liverpool, to this city. The Pope family will occupy the residence on Seventh and Main streets.

A barn belonging to John Carroll, postmaster in West Lafayette burned to the ground today.

H. J. Shepler released seventy five carrier pigeons, from the station here for the 100 mile race to Pittsburg.

TEN SHIPS SUNK.

WASHINGTON, MAY 7.—Ten Norwegian ships aggregating 13,704 tons, were sunk by German submarines during April and 20 seamen lost their lives, according to cable information received today by the Norwegian legation.

SWISS LUMBER FOR ARMY

BERNE, MAY 7.—The allies have reached an agreement with Switzerland to obtain Swiss timber. It will be used chiefly by the American army.

PEOPLE'S FORUM

KAISERDOM.

Editor The Tribune:

Prussia is the most overgoverned state in the world. One man out of every five is an officer. The police are busy bodies prying into everybody's business. They enter private homes and quiz families, servants, and guests about their business, religion and nationality.

A resident of a city must get permission from the police before he is permitted to move to another part of the city. Merchants can not hold a bargain counter sale without getting permission from an officer. Not more than three persons may walk abreast on the street and no one is permitted to swing a cane or an umbrella. They are not allowed to congregate on the streets for conversation.

Officers decorated with badges and tags, are everywhere. Officials are legally privileged, persons and are protected from official acts by the courts.

Outside the Reichstag, any person writing or speaking against the kaiser or any other government officer, is liable to arrest. Convictions for the crime of lese majeste are of almost daily occurence. Leibnicht was sent to prison for implied lese majeste. In the days of Martin Luther Germany was distinctly individualistic. Now the individual is nothing but cannon fodder; the state is everything. Eleven military schools, and thirty drunkards homes are maintained; the largest military school is located at Potsdam.

The poverty and vice of Berlin are appalling. Fifty-five per cent of the families live in apartments of one room; and twenty percent of the children are illegitimate, so says Prince Russell. Gambling, lotteries and various kinds of vice are carried on under government license. One person out of every twelve has been convicted of some offense. Judges are appointed by the king for life, and none but royalists are chosen. Charges against officers are tried before secret courts. Convictions against them are few.

Innumerable classes exist, with the peasants at the bottom, and the Hohenzollern family at the top. Army officers, Junkers and wealthy merchants, are prominent in the class system. The chief army officers are practically all Prussian noblemen.

A remnant of the feudal system still exists in Prussia. The state owns 7,300,000 acres of forest lands, and 1,000,000 acres of agricultural lands in Brandenburg, Posen, Pomerania, Silesia, East Prussia and West Prussia half of the cultivable lands consist of estates of over 250 acres each. In 1895 the average size of the peasant holdings was five acres. Late writers say the average now is three acres. Of the large estates 11,500 are manorial districts. The lords of the manors, by means of the circle system of voting, control Prussia, and Prussia controls the German Empire.

French, English and Belgian prisoners have been set to work on the great estates at six cents per day. Many of the large estates contain more than 2500 acres. With the price of agricultural products at five times the normal rate, the war has been immensely profitable to the junkers. The kaiser has no stronger supporters than the great land owners, and he in turn protects them.

The kaiser is head of the state church. Government paid preachers laud the kaiser, the monarchical system, and condemn liberalism from the pulpit. All promotion depends on their zeal for the cause of militarism and the royal family. These psalm singing sycophants stand ready to justify any atrocity that the war lords commit. In the schools the youth are taught that the king rules by divine right; that he can do no wrong; and that a monarchy is the best form of government.

Emblems of liberty are forbidden. They are taught that war is a high and noble profession, and that Germany is destined to rule the world. Human sympathy has no place in their instruction. When the Lusitania was sunk the school children were given a holiday to celebrate the event.

Professors in the universities of Prussia are as a rule materialistic. These polished expounders of monarchical government, and the doctrine that might makes right, do not believe in the divinity of Christ, but do believe in the divinity of kaiser Bill. The high brows attempt to justify wars for conquest, the breaking of treaties, the destruction and plundering of cities, on the theory of the survival of the fittest. These supermen know nothing of and care nothing for liberty, justice and equality. They are the exponents of brute force, cruelty, barbarism and autocratic government.

The kaiser is reported to be worth $50,000,000. As king of Prussia he receives annually $4,000,000 voted by the Diet, and another million and a half from the vast estates of Hohenzollern family. He gets a further sum annually appropriated by the Reichstag for expenses. He owns a large block of stock in the great Krupp Gun works and has an interest in many other business enterprises. Such are some of the conditions existing in Kaiserdom, the land of kultur and the "superman." Peace is hell, in Prussia.

R. B. McDERMOTT.

ENTERS RY. SERVICE

David Miller left Sunday for Pittsburg where he will take an examination for a railroad clerkship. As yet he does not know where he will be sent.

KEEP your children in good health—The greatest menace to health in old or young is constipation.

Dr. Caldwell's
Syrup Pepsin
The Perfect Laxative

is recommended as a positive remedy for constipation—mild and gentle in its action and free from opiates and narcotic drugs. In countless homes it is the standard family remedy. Druggists everywhere—fifty cents and one dollar.

A TRIAL BOTTLE CAN BE OBTAINED, FREE OF CHARGE, BY WRITING TO DR. W. B. CALDWELL, 457 WASHINGTON ST., MONTICELLO, ILL.

The Ohio War Board Says Today

Clean up and spade up!

The time has come for action in the back lots.

No matter how small your lot, it can be made to serve you and you will be serving your country by planting every inch of it.

Make use of the extra hour of daylight by getting out the rake and cleaning up the back yard of all old rubbish, tin cans, stones and litter.

Burn what you can, as the ashes will help the soil.

If your soil is heavy and sticky, ashes from your furnace will help to loosen it up. If possible secure some well rotted manure and spread on the soil.

Be sure that the soil is dry enough before spading. If it moulds in your hand it is too wet. But if the soil crumbles and falls to pieces, go ahead and spade it.

Economy in clothes buying demands inspection of Buckeye suits this season.

WARSAW

Miss Whilma Foster spent Thursday night with Mr. and Mrs. Alex Wheeler.

Many in this vicinity have been suffering with the measles.

Mr. and Mrs. William Hill spent several days this week in Knox county.

Mr. and Mrs. Walter Harrah spent Sunday with Mr. and Mrs. T. E. Barnes.

Mrs. Win Orr spent one day last week with Mrs. Ed. Tredway.

Mr. and Mrs. Alex. Beal and family visited Sunday P. M. with Mr. and Mrs. Alex. Wheeler.

Mr. and Mrs. Don Darr and Mr. and Mrs. Henry Darr and family spent Saturday P. M. in Coshocton.

Special suit values for Eleven Ninety-Eight at The Buckeye.

Steam Against Sails.

Modern naval development may be said to have begun with the rapid increase in the size of ships which took place at the close of the fifteenth century; and mediaeval history finally closed with the battle of Lepanto in 1571, the last great action in which rowing galleys played an important part. From this time the sail-propelled man-of-war was gradually improved until early in the nineteenth century, when sails began to give way to steam.

The finest of ready to wear clothing made by Hart, Schaffner & Marx are sold at The Buckeye.

Cold Snaps Specs' Frames.

Never leave glasses or spectacles with shell or celluloid frames near a window in cold weather, and never wear them out of doors when the temperature is low. For rims of this sort contract with cold much more than the glass contracts, so they are very likely to break.

Your dollars have greater purchasing power at The Buckeye.

Elfin Miners.

All over Europe a popular belief prevails that elfin miners are constantly laboring in the bowels of the mountains, where they have accumulated enormous stores of precious metals. In Wales they are called "knockers." They make strange noises, and the tapping of their picks may often be heard in ore bodies not yet reached by the human workmen.

Try a Tribune Want Ad.

NO ADVANCE IN PRICE

SORE THROAT
or Tonsilitis—gargle with warm, salt water then apply—
Keep a Little Body-Guard in Your Home
VICKS VAPORUB
25c—50c—$1.00

BRITISH

(Continued From Page One)

other on the Arras front—grows.

Should this be the case the Americans will be caught in the thick of the fighting for they are holding an important part of the Picardy front between fifteen and twenty miles southeast of Amiens.

On the Arras front the Canadians will have an important role to play for they have just taken over a sector in that zone and from the developments of the past forty-eight hours the Germans are likely to strike against the positions that the Canadians have taken over.

It is a coincidence that the Canadians have been put back in the region of Vimy Ridge, a strategic position which they captured in the big British offensive on the Arras front last year. Vimy Ridge (which lies just northeast of Arras) is evidently one of the objectives against which the Germans are aiming.

So far the heralded drive of the Austro-German armies on the Italian front is held in obeyance but it is becoming more and more evident that it is the Teutonic strategy to strike in both theatres of war at the same time.

It is possible that the German army command may be camouflaging and that the increased violence of the artillery firing on the southwestern front is meant to delude the allies but it is not often that such immense quantities of ammunition is used for such a purpose.

The next 48 hours should see decisive developments in the western war theatre if not in both the French and Italian arenas.

This was the forty-eighth day of the German grand offensive.

Special Union Suits—ribbed or athletic style for Fifty-Nine Cents. The Buckeye.

City subscribers should insist on a receipt from the carrier.

B. F. Jones, of Trinway, called here Tuesday on business.

MANY CASES OF RHEUMATISM NOW

Says We Must Keep Feet Dry, Avoid Exposure and Eat Less Meat.

Stay off the damp ground, avoid exposure, keep feet dry, eat less meat, drink lots of water and above all take a spoonful of salts occasionally to keep down uric acid.

Rheumatism is caused by poisonous toxin, called uric acid, which is generated in the bowels and absorbed into the blood. It is the function of the kidneys to filter this acid from the blood and cast it out in the urine. The pores of the skin are also a means of freeing the blood of this impurity. In damp and chilly, cold weather the skin pores are closed, thus forcing the kidneys to do double work, they become weak and sluggish and fail to eliminate this uric acid which keeps accumulating and circulating thru the system, eventually settling in the joints and muscles causing stiffness, soreness and pain called rheumatism.

At the first twinge of rheumatism get from any pharmacy about four ounces of Jad Salts; put a tablespoonful in a glass of water and drink before breakfast each morning for a week. This is said to eliminate uric acid by stimulating the kidneys to normal action, thus ridding the blood of these impurities.

Jad Salts is inexpensive, harmless and is made from the acid of grapes and lemon juice, combined with lithia and is used with excellent results by thousands of folks who are subject to rheumatism. Here you have a pleasant, effervescent lithia-water drink which overcomes uric acid and is beneficial to your kidneys as well.

Of Interest To Women

Society

Clubs

Call Bell 205; Citz. 550

Entertains Sunday.

Mr. and Mrs. Arthur Caton entertained at dinner Sunday the following guests: Mr. and Mrs Charles McNeal, Mr. and Mrs. Buckley, of Blissfield; Mr. and Mrs. Mark Kirker, of Tyrone; Mr. and Mrs. Rollin Finnel and son, Robert; Mr. and Mrs. Dewitt Kirker and son, Walter, and Mrs Jane Kirker.

At Red Cross Rooms.

Miss Veronica Hanley, secretary of the local Red Cross arranged an interesting gathering of Red Cross workers for Monday evening in the Coshocton work-room. Representatives from a number of the different branches were present and a profitable conference touching upon both civilian relief and hospital supply work was held.

A number of Coshocton people were present Among those from out of town who attended were Mrs. R E. Clark, of Warsaw; Mrs J C. Miskimen and Mrs Albert Miskimen, of Plainfield; Mrs. Albert Leighninger, Miss Anna L Russell and Mr. Meitzter, of West Lafayette; Mrs S. E. MacMullan, of Walhonding; Miss Bernice Riggle and Miss Madeline Mizer, of Baltersville

Mrs. T J Hanley, Miss Mary Margaret Hanley and Miss Margaret Rader assisted in the serving of light refreshments

Missionary Meeting.

The Woman's Missionary society and the Carey Missionary society of the First Presbyterian church, will hold a joint meeting Thursday evening at the home of Mrs. Edwin S. Lee, on Chestnut street.

Chautauqua Circle Meeting.

Miss Cozette Fisher entertained the members of the Chautauqua Circle, Monday evening, at her home on Burt avenue Roll call was answered by favorite poems. Miss Katherine McClure read a well prepared paper on "Poets of the North." The next meeting will be with Mrs. E. A Carnahan at her home on North Eighth street.

In Wheeling, W. Va.

Mrs. A. C. Ihrig and son, Charles, of South Third street, are visiting in Wheeling, W. Va., as the guests of Mrs. Ihrig's mother, Mrs. Margaret Lowe.

Surprise Party.

A number of friends and relatives gathered at the home of Mr. and Mrs. Calvin Staats on Ninth street, Saturday, to celebrate the birthday anniversary of Mrs. Staats. Those present were George Schumacher and daughter, Lucy, of Dresden; Mrs. Hannah Crossley and Earl Crossley, of Conesville; Mr. and Mrs. William Criss, of Steubenville; Misses Jennie, Clara Edna and Virgil Crossley, of Conesville; Mr and Mrs A. E Cox, of Summit; Mr. and Mrs. S E. Cox, of Columbus; Mrs. Lena Simpson, of Frazeysburg, and Mrs C. B. Faucett, of Dresden

Will Arrive Thursday.

Corporal Clifford Black, of Camp Sheridan Montgomery, Ala., will arrive in this city Thursday evening for a short visit with his sister, Mrs C F Park 831 South Lawn avenue

Dinner Guests.

Miss Beatrice and Aurice Scott, of New Castle, entertained at dinner yesterday the following guests: Miss Lena Dunlevy, Miss Frances Busenburg, Miss Leva Dunlevy, Miss Opal Fox, and Miss Burdetta Clark

Moose Banquet.

The Moose drill team entertained with a banquet Monday evening at the Park hotel honoring Henry Clark, former base-ball player with the Federal team, who leaves soon for Camp Sherman, Chillicothe. Nineteen were present

Special Union Suits—ribbed or athletic style for Fifty-Nine Cents. The Buckeye.

At Newark.

Mrs. Albert Whyde and Mrs. Evaline Evans, of Willow Brook, are visiting relatives in Newark this week.

Visiting Nephew.

Mrs. Herman Warhaftig, of Uniontown, Pa., is visiting her nephew, Adolph Golden.

Birthday Party.

Mrs. A M. Smith, of route seven, entertained Tuesday honoring her birthday anniversary. The following enjoyed the affair: Mrs. Elsworth LeRetilley, Mrs. George Hill, of Coshocton; Mrs. Jesse Dickerson and Mrs. J. C. Dickerson, of route six

Visiting Relatives.

Mr. and Mrs. J. S. Brown (Helen Lafferty), of Pittsbrug, arrived here Tuesday to spend the week with Mr. and Mrs. Fred Smythe on Walnut street.

Returned Home.

Mrs Mary Skelton and daughter Alice returned to their home on Main street Monday from Cleveland after a three days' visit at the home of Mr and Mrs John Scott formerly of this city.

The finest of ready to wear clothing made by Hart, Schaffner & Marx are sold at The Buckeye.

Will Return to Coshocton.

Mr. and Mrs. F. E. Pomerene, who have been spending the winter months in Arizona and California are enroute to their home in this city Mr. Pomerene's health has improved during their stay in west.

Returned Home.

Mr and Mrs Baumgardner and son, Robert, of Cambridge; Dr. and Mrs. Roy Phandt, of Cambridge; Mrs Clarence Dorslinger and son, John, of Columbus, motored from Cambridge here Sunday and spent the day at the home of Mr and Mrs. W. E Rose on North Sixth street. Mrs. Clarence Dorslinger and John Dorslinger went to Columbus Monday evening.

Home on Furlough.

Zed Dillon, 308th Engineers, of Camp Sherman, arrived here Monday evening for a five days' furlough He is visiting his parents, Dr and Mrs J W. Dillon at their home in New Castle

Ladies Aid Meeting.

The Ladies' Aid society of the M P church will hold the third quarterly social meeting at the home of Mrs Robert Wells on Walnut street, Thursday evening. She will be assisted by Miss Ida Stafford, Mrs. Henry Andrews, Mrs. J. T. Bretzius, Mrs. George Webb, Mrs James Van Alstyne, Mrs Henry Shryock, Mrs. Sarah Moore, Mrs Charles Hult, Mrs. Charles McGuffin and Mrs. George Nelson

Special suit values for Eleven Ninety-Eight at The Buckeye

Class Meeting.

Mrs George Goodhart's Sunday school class will hold their monthly business meeting Tuesday evening with Mrs. Rebecca Hallisy at her home on North Ninth street.

Will Go To Camp Sherman.

Miss Nanna Wagers and Mrs C O Milligan, of East Cheshhtnut street, will spend Wednesday at Camp Sherman, visiting their brother, George C Wagers.

Our competitors can't solve the puzzle how **D. O. Thompson** sells 'good goods' at such 'low prices.' Come in and see. $1.00 Ribbed Union Suits for **73c.**

In Pittsburg.

David Maxwell, of North Seventh street, is in Pittsburg on business.

Birth Note.

Born to Mr. and Mrs. Fred Smailes, of New Moscow, a baby boy, Monday morning.

Your dollars have greater purchasing power at The Buckeye.

Belvedere Club

DANCE

TO-NIGHT

RED MEN'S HALL

Athey's Jazzbo Band

The dance where the dancers go.

"No Quarter, Slaughter Everybody"

Such were the orders of the German officers on the march of the Prussian troops through Belgium. One who witnessed the horrible deeds describes them in

Confessions of a German Deserter

A remarkable story by a young Prussian officer whose conscience revolted at the atrocities and who made his escape to this country after the battle of Mons. Don't miss the installments in

This Newspaper

Eczema Wash

A touch of D. D. D. to any Eczema sore or itching eruption and you'll be able to rest and sleep once more. Think—just a touch! Is it worth trying? Get a trial bottle today. 35c, 60c and $1.00. *Your money back if the first bottle does not relieve you.*

D. D. D.

The Wimmer-Arnold Co.

CINDERELLA TONIGHT-Metro

EDITH STORY in "REVENGE"

A Metro Drama taken from the novel

"HEARTS STEADFAST"

Friday-Saturday—"Brown of Harvard"

TAKE PEPTIRON NOW

Needed in the Spring by Pale, Weak, Nervous People.

Peptiron is in the form of pills chocolate-coated, pleasant to take, easily assimilated, and is the most successful combination of iron of which its makers, C. I. Hood Co., Lowell, Mass., have any knowledge.

You must have an abundance of iron in your blood if you are to be keen, quick and fit in the battle of life, overcome obstacles and know no such thing as failure. For several reasons lack of iron in the blood is more noticeable in the Spring than at any other time.

Besides iron, Peptiron includes pepsin, nux, celery and other tonics, nerve helps and digestives. It gives strength, color and body to the blood; reddens pale cheeks, steadies the nerves, improves the digestion, nourishes and gives stamina to the whole body.

It is the tonic Spring medicine for you and for your family—especially good for spindling boys and girls. Take it this Spring.

SIGNAL DEVICE FOR CROSSINGS

A new electric signal device, by which warning will be given of the approach of trains on the Wheeling & Lake Erie railroad was being installed at the Chestnut street crossing Tuesday. This is one of the most dangerous crossings in the city, and has been the scene of several accidents Similar signal devices will be placed at other crossings of the Wheeling & Lake Erie within the city.

ECKMAN'S Calcerbs

EASY-TAKE TABLETS

INVALUABLE FOR COLDS

If taken in time this Calcium compound lessens the risk of chronic throat or lung trouble. All the remedial and tonic qualities are combined in this Calcium compound. No harmful drugs. Try them today.

50 cents a box, including war tax

For sale by all druggists

Eckman Laboratory, Philadelphia

Colors of Sardines.

The fresh sardine is a beautiful little fish. The scales on its back are an iridescent blue-green, the exact tint which the sea so often takes, while beneath the scales there shows up the most wonderful peacock blue. There are bars on its back and sides when it first comes out of the water like those on the mackerel, but they seem to fade and disappear the moment it is exposed to the air. The rest of its body is pure silver.

Shakespeare's Schoolmaster.

In the London Times it was recently stated that Rev. Simon Hunt, B. A., who was Shakespeare's schoolmaster from 1571 to 1577, became a Jesuit on April 72, 1578, and died at Rome as penitentiary (confessor) on June 11, 1585.

FENTON—"Character assassins" was the epithet used by Attorney Harry M Daugherty of Columbus, in a speech defending former governor Frank B. Willis from attacks questioning his Americanism

"Tastes like superior coffee"

INSTANT POSTUM

Economical! Made strong or mild as desired. *No Waste.*

Yes, the Big Drive Is On

Here's the Free Pants Sale at the Superior Woolen Mills

This pants sale will not last much longer as we will soon realize our aim of making 10,000 suits this season. From the looks of the woolen situation you may never again have the opportunity of getting practically two suits for the price of one, as you are doing by getting this extra pair of pants free.

Better hurry if you want to get an extra pair of these $6.00 Pants FREE

Pants Free **See Our Big Special at $18.50** Pants Free

Others at $22.50, $27.50 and $35.00, Tailored to Your Measure, Extra Pants to Order

Saturday's the big day. Come on down fellows and order a couple of suits for immediate wear—order another one for fall, because it will pay you to do so. Mind you, with every suit we give you an extra pair of pants worth $6.00 absolutely free of charge. All are tailored to your measure by experts—we sell direct from WEAVER TO WEARER. That's how we can give such a wonderful value as this.

Just a Hint:

Order Your Overcoat Now

A hint to the wise is sufficient. By ordering your overcoat now you insure yourself against having to pay almost double. Prices are going high on overcoatings

Superior Woolen Mills

BINDER TWINE SHOULD BE BOT EARLY--CROXTON

COLUMBUS, O. MAY 7—Farmers should place orders for binder twine as soon as possible so that local dealers can provide an adequate supply to meet harvest requirements, said State Food Administrator Croxton today If these orders are placed early an ample supply is assured, according to Croxton. The margin of profit fixed for the retail dealer is two cents per pound, cash, or its equivalent and two and a half cents on time with freight added from factory above the manufacturers price of 23¾ cents.

Opening Wednesday, featuring white hats and black and white hats. **Mrs. J. R. Robertson.**

Term "The Public."

What we understand today by the term "the public did not exist during antiquity, as it presupposes a great number of simultaneous readers of one and the same writings, a condition that could not be realized before the invention of printing. The first book that may be said to have had a public in the sense as now understood was the printed Bible The essential instrument, however, for the formation of "a public," journalism, did not appear before the French revolution.

Economy in clothes buying demands inspection of Buckeye suits this season

Cleaning Gilt Frames.

Gilt frames may be cleaned by washing them with a small sponge moistened with oil of turpentine, the sponge being only sufficient wet to take off the marks. The gilding should not be wiped off, but left to dry without wiping. Varnishing with the best copal varnish is advised for gilt frames, as they can then be washed off carefully with a sponge.

Importance of the Follower.

Not all can be leaders; some must follow, notes a writer. It may be that you are eminently qualified to follow the leadership of some one. If so, follow gracefully. The follower is none the less honorable, none the less important, none the less admired.

The Indian Cashew Tree.

Besides the nuts used in confectionery the Indian cashew tree yields an insect-repelling gum, a juice that makes indelible ink, and three kinds of oil, one edible, the others used to tan fishing nets and preserve wood.

Try a Tribune Want Ad.

CHILD INJURED IN 15-FOOT FALL

Walter Bevington, age 10, son of Mr. and Mrs Guy Bexington, Third and Mulberry streets, fell a distance of fifteen feet from a tree, Monday evening.

A crowd of boys were playing and in an effort to get a yard stick that had been thrown on the porch roof of the Bevington residence, the little fellow climbed up a tree and was ready to jump from a limb to the roof, when the limb broke and the boy fell to the ground His back was wrenched and or left arm sprained

Dr T W Lear was called to render medical attention

OVERMAN BILL IS FAVORABLY REPORTED

WASHINGTON, MAY 7—The house judiciary committee favorably reported the Overman bill giving the president power to reorganize the executive departments to the house today The bill was reported without amendment.

Subscribe for The Tribune.

REALLY! NOTHING LIKE CASCARETS

Enjoy Life! Don't Stay Bilious, Sick, Headachy and Constipated.

Best For Bad Breath, Sour Stomach, Coated Tongue or Indigestion.

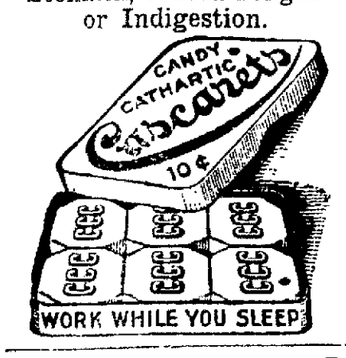

Buy your underwear at **D. O. Thompson's** at the 'old prices' - - 75c union suits, no sleeves, knee length, **59c.** 65c elastic crotch union suit for **49c.**

Don't pay 'high prices' for your shoes. **D. O. Thompson** sells $6.00 dark tan English shoes for **$4.50; $4** button or lace shoes for **$3.25.** "Same for less."

Letters From The Boys

The following letter has been received from Private Charles Miller, Co. E, 13th Engineers, A. E. F.:

"I'm' I would write you a few lines to let you know that I am well I am in a signal company now and am getting tired of riding as that is all we have been doing for the past two months

I sam some airplanes here the other day Don't suppose you see any over there There are some Coshocton boys with me We are all in good spirits and having a good time. I try to be good and take care o' myself"

Wealth and Poverty.

Wealth as well as poverty has its hardships—a species of isolation which limits choice comradeships and in some circumstances is very depressing; a suspicion as to the motives of courtesies extended, the sincerity of praise given, and the genuineness of friendship.—Exchange.

Subscribe for The Tribune

Take the Short Route.

When you talk, observes an editor, whether in conversation or in meeting, use short words, of which there are more than there are of long ones, and take the most direct road to your meaning. Your meaning's the same.

About Sulphur.

Sulphur is one of the oldest known elements; the ancient Assyrian alchemists regarded it as the principle of combustion and termed it "brimstone," meaning literally burning stone.

Our "low prices" have the staying qualities, that's why we are in business these many years. It hurts our competitors but **D. O. Thompson** can't help it.

Our business is not only 'growing' but it is 'booming.' Our 'Low Prices' for 'Good Goods' and the same goods for less the reason. **D. O. Thompson.**

MYSTIC Tonight

Harris P Wolfberg

Presents That Great Screen Favorite

DERWENT HALL CAINE

In That Gripping Screen Drama

"THE DEEMSTER"

By HALL CAINE

SEE THE FIGHT ON THE CLIFF
THE GREAT FIRE AT SEA
THE SHIPWRECK IN MID-OCEAN

A PHOTO-PLAY YOU MUST SEE

In Addition

"Chick" Haines and His Chickens

—in—

VAUDEVILLE

Featuring

Harry (Sutton) Reese

—in—

"WHERE IS MARY ANN"

Vigorous Men and Women are in Demand

If your ambition has left you, your happiness has gone forever unless you take advantage of Wimmer-Arnold Co.'s magnificent offer to refund your money on the first box purchased if Wendell's Ambition Pills do not put your entire system in fine condition and give you the energy and vigor you have lost.

Be ambitious, be strong, be vigorous. Bring the ruddy glow of health to your cheeks and the right sparkle that denotes perfect manhood and womanhood to your eyes.

Wendell's Ambition Pills the great nerve tonic, can't be beat for that tired feeling, nervous troubles, poor blood, headaches, neuralgia, restlessness, trembling, nervous prostration, mental depression, loss of appetite and kidney or liver complaints.

In two days you will feel better. In a week you will feel fine, and after taking one box you will have your old-time confidence and ambition.

Be sure and get a 50 cent box today and get out of the rut. Remember Wimmer-Arnold Co., and dealers are authorized to guarantee. Mail orders filled, charges [illegible] The Wendell Pharmacal [Co., I]nc., Syracuse, N. Y.

[Trib]une Want Ad.

[...]NEW BUT [H]OLE IN SHOE

[...]th Like Bad Shoes [...] Fine Dress and Good Looks

NEGLIGENT [I]N CARE OF MOUTH

Tooth Paste Power[s] Save the Teeth and [Pre]vent Diseases

[...]ed up with a hole in his [...] a bit of sarcasm a girl [y]oung man friend whose en[...]vas new except his punc[...]s. Right enough, too. [M]an or woman a shabby pair [w]ould spoil the appearance [...]t elegant garments ever [...]

[...]ut the teeth? Dress in all [...]ou please, if you open your [...]ing a decayed set of teeth [attrac]tiveness ends right there. [...]ole in the shoe for you. [...] both to men and women. [...]young men, you lose half [...]on which would be direct[...]ou if you have bad teeth. [...] be pleasing with a [...]of decay. You can't [...] either. The condition [...]eth have a telling in[...]other organs of the body. [...]ffect the intestines, stom[...]and even the eyes. Medi[...] shows that bad teeth pro[...]thy conditions all over the [...]

[Sen]reco Tooth Paste at your [...] scientifically prepared pre[...] Pyorrhea—there's no need [...] prey to these ills. No [...]ing a mouthful of decayed [...]d regularly on a set of [...]he deadly germs have little [...]nter. If they should enter [...]exist long under its thor[...]sing properties. As a [...]d preventive of disease [...]h it is positively reliable. [...]ases should be treated by [...]

[Senre]co Tooth Paste as a pre[...] Ask your dentist if you [...]pay all attention to your [...] course we won't say our [...]s will cure Pyorrhea. If [...]y have it, your dentist [...]ctor. Even if you are [...]h his terrible disease Sen[reco] Paste will help you to get [...] with your dentist's assist[...] we don't want you to con[...]diment of the mouth and [...]does your dental doctor. [...]tive is far better than to [...]hrough the trials of a cure. [...] teeth by Senreco Tooth [...]the probability is that you [...] to deal with foul and pain[...]. By taking excellent care [...]th you may save stomach, heart and eye troubles. [Pr]ecaution to keep the teeth [...] do it with Senreco Tooth [...] latest discovery of dental [...] [sa]mple of Senreco free if you [...] [Se]nreco Tooth Paste, Cincin[...]

SCHWAAB PLEDGES LOYALTY BUT HE STARTS NEW ONE

(International News Service)

COLUMBUS, O., MAY 7.—A certificate of dissolution of the German American Alliance, of Cincinnati, was filed with Secretary of State Fulton today. Accompanying the certificate was a statement from John Schwaab, president of the erstwhile society, that [illegible] their "full and undivided support to the government in its undertakings."

Schwaab also sent Fulton a copy of the instruction of the American Citizen League, a non-chartered society which practically succeeds the old alliance showing that the purpose of the new organization is to urge persons of foreign birth to become American citizens and to instruct such persons in the duties of American citizenship."

MILITARISTS TO TRY ONCE MORE

(International News Service)

WASHINGTON, MAY 7.—An attempt to fasten universal military service legislation as a rider on the $15,000,000,000 army appropriation bill will be made when the measure comes up for action in the house next week, it was made known this afternoon. The resolution provides that every American boy shall spend a total of 12 months in a military camp, receiving physical and tactical training before he reaches his majority. Three months of training would be given in the nineteenth and three in the twentieth year, with six months training in the 21st year.

Under this form of compulsory service advocates of the plan said today the United States would have 10,000,000 men trained and ready to be called into active service in any emergency at the end of ten years.

FLAG IS BURNED WITH CIGARETS

(International News Service)

LORAIN, O., MAY 7.—Seventeen men were taken into custody of Federal officers at Lorain yesterday after a raid in which a load of circulars, propaganda, literature, and records were seized. An American flag burned with cigarettes is said also to have been found in the house and is being held as evidence against the men. The flag was taken from a box packed with pamphlets of the Workmen's International Industrial Union. Eight of the men are said to have been released while the others are being held in the jails at Lorain and Elyria pending further investigation of the activities of the union.

ITALY'S AIRMEN WRECK BIG PLANT

(International News Service)

ROME, MAY 7.—Italian aviators have bombed and completely wrecked a hydro-electric plant in the Trentino which supplies the power for the Austro-Hungarian railways leading to the battle front, it was announced today.

Order it from your grocer

When pantry supplies are low, order from your grocer. Unlike the peddler, his goods are fresh and his interests are yours. Try his superb

Golden Sun Coffee

It's *all* coffee—no dust or chaff—makes more cups to the pound. Comes to you fresh and fragrant. You will be delighted with its flavor. Sold only by grocers—never by peddlers.

THE WOOLSON SPICE COMPANY
Toledo Ohio

GAS IN THE STOMACH IS DANGEROUS

Recommends Daily Use of Magnesia to Overcome Trouble, Caused by Fermenting Food and Acid Indigestion.

Gas and wind in the stomach accompanied by that full, bloated feeling after eating are almost certain evidence of the presence of excessive hydrochloric acid in the stomach, creating so-called "acid indigestion."

Acid stomachs are dangerous because too much acid irritates the delicate lining of the stomach, often leading to gastritis accompanied by serious stomach ulcers. Food ferments and sours, creating the distressing gas which distends the stomach and hampers the normal functions of the vital internal organs, often affecting the heart.

It is the worst of folly to neglect such a serious condition or to treat with ordinary digestive aids which have no neutralizing effect on the stomach acids. Instead get from any druggist a few ounces of Bisurated Magnesia and take a teaspoonful in a quarter glass of water right after eating. This will drive the gas, wind and bloat right out of the body, sweeten the stomach, neutralize the excess acid and prevent its formation and there is no soreness or pain. Bisurated Magnesia (in powder or tablet form—never liquid or milk) is harmless to the stomach, inexpensive to take and the best form of magnesia for stomach purposes. It is used by thousands of people who enjoy their meals with no more fear of indigestion.

For sale by all Druggists.

EXPENDITURE FOR ARMY ORDNANCE TO BE 4 BILLION

WASHINGTON, MAY 7.—Next year's army ordnance program will require an expenditure of $2,378,202,801 for light ordnance alone according to estimates submitted to the House military affairs' committee this afternoon by General Peyton C. March, acting chief of staff of the army. Heavy ordnance for equipping of the American forces abroad, representing an expenditure twice as great is provided for in the fortification bill soon to be reported by the house appropriation committee.

General March's estimate for the quartermaster's corps of the army is $5,780,335,383. This sum would buy equipment and pay maintenance expenses of the troops here and abroad and finance additions of cantonments here.

The aircraft program which will take more than $1,000,000,000 to execute will be considered tomorrow.

WOMEN CAUGHT BY GERMAN GASSERS

By Henry G. Wales,
(I. N. S. Staff Correspondent)

LONDON, MAY 7.—Caught in a German gas attack on the Belgian lines, Baroness T'Serclaes, and Miss Marie Chisholm risked their lives to attend to the wounds of King Albert's soldiers.

Both women are today in London recovering from the effects of the German gas. They were equipped with gas masks in their dressing station which was immediately behind the battle line, but they [illegible] them without thot of the danger in order to better attend the wounded. Both have been decorated by King Albert for bravery.

The women had conducted an advance dressing station on the Belgian front for three years. [illegible] in the cellar of a house just behind the Belgian positions along the [illegible] railway. [illegible] the German front with gas [illegible] Belgian [illegible]

The [illegible] generated [illegible] cellar [illegible] the women [illegible] ing. They donned their masks [illegible] and continued to attend the wounded but found they could not work [illegible]. They discarded their respirators and worked steadily [illegible] wounds [illegible] being first aid [illegible] once. Both finally collapsed [illegible] to be taken [illegible].

SHERWOOD BILL PASSES IN HOUSE

WASHINGTON, MAY 7.—[illegible]

City subscribers should insist on a receipt from the carrier.

BROAD GRANT OF POWER GIVEN TO FED. LAWMAKERS

(International News Service)

WASHINGTON, [MAY 7].—In a sweeping decision [illegible] the right of congress [illegible] in prosecuting the war [illegible] supreme court [illegible] that [illegible] a [illegible] broad to [illegible] General [illegible] contempt of court [illegible] Robert Cox abroad while [illegible] this case [illegible] pending [illegible] automatically lost.

SAYS IT'S ALLIES WHO WANT PEACE

(International News Service)

AMSTERDAM, MAY 7.—Count Von [illegible] German [illegible] under foreign [illegible] replying to [illegible] statement [illegible] Germany's peace [illegible] issued by Lord Robert Cecil in London last [illegible] attempted to twist the affair to prove that the allies are seeking peace.

A dispatch from Berlin today quoted [illegible] German [illegible] saying:

"It is known that the German [illegible] in the [illegible] which have come [illegible] end [illegible] any means, have [illegible] his [illegible] the entente countries. Lord Robert Cecil's assertion that Germany would be under stress of necessity to undertake a peace offensive [illegible] he did not succeed in overcoming [illegible] allies is the latest means whereby the entente seeks to stimulate the war [illegible] of their peoples. Let the [illegible] with such manoeuvers as they will, the sword has the say. Our task is to break with hard steel the allies' aims. We have attained a great success and can face the future with confidence."

FRENCH GUNNERS WELL REMEMBERED

(International News Service)

PARIS, MAY 7.—Cases of rare wine have been sent to the French gunners who knocked out one of the long range guns that had been bombarding Paris. The municipal council made the gunners a gift of the wine.

The incessant registering of the French shells upon the German gun [illegible] down a heavy fire from German [illegible] upon the French artillery. Several French gunners were killed [an]d wounded.

French aviators played an important part in the direction of the fire against the big German gun. Despite a great concentration of anti-aircraft [guns] behind the German lines, French [airmen] swooped down almost to the earth in order to register every shot of the French gunners.

ALLIED AIRMEN SAVED THE DAY

PARIS, MAY 7.—Allied aviators and [illegible] about the collapse of [illegible] attempt to [illegible] according to [illegible] have been taken in that [illegible]

[illegible] the prisoner [illegible] launched [illegible] morning. Allied [illegible] discovered the [illegible] the artillery [illegible] effectively [illegible]

MORE DEADLY THAN A MAD DOG'S BITE

[illegible] a rabid dog [illegible] the new [illegible] the [illegible] of poison [illegible] uric acid [illegible] day [illegible] [illegible] out [illegible] blood [illegible] [illegible] been [illegible] box of GOLD MEDAL [illegible] capsules today. [illegible] Beware of imitations. Look for the name GOLD MEDAL on every box.

For sale by all Druggists.

Both Ends
(Producer and Consumer)
Against The Middle
(The Packer)

The consumer wants to pay a low price for meat.

The farmer wants to get a high price for cattle.

The packer stands between these conflicting demands, and finds it impossible to completely satisfy both.

The packer has no control over the prices of live stock or meat, and the most that can be expected of him is that he keep the difference between the two as low as possible. He does this successfully by converting animals into meat and distributing the meat at a minimum of expense, and at a profit too small to be noticeable in the farmer's returns for live stock or in the meat bill of the consumer.

Swift & Company's 1917 transactions in Cattle were as follows:

	Average Per Head
Sold meat to Retailer for . . .	$68.97
Sold By-products for	24.09
Total Receipts	$93.06
Paid to Cattle Raiser	84.45
Balance (not paid to Cattle Raiser)	$ 8.61
Paid for labor and expenses at Packing House, Freight on Meat, and Cost of operating Branch distributing houses	7.32
Remaining in Packers' hands as returns on investment	$ 1.29

The net profit was $1.29 per head, or about one-fourth of a cent per pound of beef.

By what other method can the difference between cattle prices and beef prices be made smaller, and how can the conflicting demands of producer and consumer be better satisfied?

SWIFT & COMPANY U.S.A.

1918 Year Book of interesting and instructive facts sent on request.
Address Swift & Company,
Union Stock Yards, Chicago, Illinois

Swift & Company, U. S. A.

GRAIN INSPECTION AT TERMINALS IS POSTPONED 3 WKS.

WASHINGTON, MAY 7.—Postponement until Tuesday, May 28 of the regulations calling for a system of grain inspection at terminal markets, was announced today by the interstate commerce commission. They were to have become effective today but a widespread protest resulted in the order being deferred. Grain seed for field, grass seed and straw were [to] have been effected.

Opposition was voiced by trade [bodies], grain exchanges, and commercial bodies from Chicago, Minneapolis, Louisville, Sioux City, Cincinnati, and Columbus, Nashville, New York City, Baltimore, Boston, Milwaukee, Duluth, St. Louis, Indianapolis, Omaha, Pittsburg, Philadelphia, [Cleve]land and Jacksonville, besides [represen]tatives of most of the western [and sou]thern railways.

ASKS EARLY VOTE ON SUFFRAGE BILL

[WASH]INGTON, MAY 7.—The question [of] suffrage for women will come [before the] senate for action this week. [Senator] Jones, of New Mexico, chairman of the senate committee on [woman suffrage], announced this afternoon [that he] will make a request to[morrow] that the suffrage amendment [be made] the special order of business [for Thur]sday. On Thursday he will [ask fo]r a vote at an early date.

WILSON HONORED.

LONDON, MAY 6.—The authorities of Cambridge University have endorsed the suggestion that the degree of doctor of laws be conferred upon President Wilson, it was stated today.

IS OUTPUT OF AIRPLANES RUN BY GRAFTERS?

WASHINGTON, MAY 7.—President Wilson today directed Attorney General Gregory to conduct an investigation into the aircraft situation.

The instructions to the attorney general called for investigating specifically the charges of Gutson Borglum, who made an inquiry into the work of the aircraft board at the request of the president. Borglum charged in congress that a ring controlled the output of aircraft and that this was the reason great progress was not made.

RAILROAD CASE APPEALED

COLUMBUS, O., MAY 7.—Appeal was made to the supreme court today by James Pollitz and Clarence H. Venner, both of New York City, against the recent ruling against state utilities commission authorizing the New York Central Railroad company to issue $3,219,075 additional stock. Pollitz and Venner are minority stockholders.

Mrs. Carl Lutz and daughter, Virginia, of Conesville, spent Tuesday in the city shopping.

FOR ITCHING TORTURE

Use Penetrating, Antiseptic Zemo

There is one remedy that seldom fails to stop itching torture and relieve skin irritation and that makes the skin soft, clear and healthy.

Any druggist can supply you with zemo, which generally overcomes all skin diseases. Acne, eczema, itch, pimples, rashes, blackheads, in most cases give way to zemo. Frequently, minor blemishes disappear overnight. Itching usually stops instantly. Zemo is a safe, antiseptic liquid, clean, easy to use and dependable. It costs only 35c; an extra large bottle, $1.00. It will not stain, is not greasy or sticky and is positively safe for tender, sensitive skins.

The E. W. Rose Co., Cleveland, O

TO KEEP GERMAN IN THE SCHOOLS

CLEVELAND, O., MAY 7.—On the grounds of military necessity, in that future high school pupils may be called upon to fight Germany and a knowledge of the language may be of help to them, the school board here has decided to continue the study of German in the high schools. The study of the language in the graded schools, however, has been dropped for the coming year.

In deciding to keep German in the high schools a suggestion that President Wilson's patriotic speeches and the utterances of other great allied statesmen be translated into German and used as texts in the place of the books now being studied was approved.

Try a Tribune Want Ad.

BELL-ANS
Absolutely Removes Indigestion. Druggists refund money if it fails. 25c

Select Your Corset

As you choose your gown, for its graceful, fashionable lines. You make your choice doubly safe and certain of lasting satisfaction when you select

AMERICAN LADY CORSETS

We have a big stock at prices from $1.25 to $3.00.

Gem
THE WOMEN'S STORE

[Con]fessions [of] a German [De]serter :-:

[Th]rilling story of [p]illaging of Belgium [tol]d by a young Prus[sian o]fficer who partici[pated] and who, escaping [after t]he battle of Mons, [made] his way to Amer[ica an]d is now registered [as an] alien enemy.

[Be S]ure to Read This [Rem]arkable Narrative [in T]his Newspaper

NewspaperARCHIVE.com

Read for Profit CLASS ADS Use for Results

THE COSHOCTON TRIBUNE and Times-Age

CLASSIFIED ADVERTISING

CLASSIFIED RATES
Cash with Order.

Minimum charge 25 cents for maximum number of 25 words.

Three times (25 words or less) 25c (Additional words 1 cent each)

Six times (25 words or less)...50c (Additional words 2 cents each)

PHONE YOUR WANT ADS TO Citizens—B-234. Bell—143.

LOST AND FOUND

TAN LEATHER pocket book lost Saturday afternoon between Coshocton bridge and Six mile Dam. Liberal reward if returned to Tribune office.

TAN LEATHER pocket book containing $21. lost Saturday afternoon between Coshocton bridge and Six Mile Dam. Liberal reward if returned to Tribune office

FOX HOUND, lost or stolen—Tag 3929. Black and tan, white breast and neck. Left ear split. Large dog. C. N. Randles, Roscoe . Bell phone 1117.

BLACK LEATHER Bill book lost—Either at Wimmer & Arnold's or Ransom's. Contains $12.00 in bills. Finder return to Tribune office. Reward.

MALE HELP WANTED

MAN OR WOMAN, wanted to sell a high grade line of Teas, Coffees and Grocery Specialties direct to the consumer, liberal commission allowed, permanent position ,must be able to furnish small bond and good reference. Address P. O. Box 414, Canton, Ohio.

FIVE MEN WANTED to learn tire building. Also experienced pit man. Midland Tire and Rubber Co.

WANTED — Good helpers for molding floor; good wages. James B. Clow & Sons.

WANTED AT ONCE—Boy to work in Tribune Composing room. Apply at Office after 7 o'clock.

MISCELLANEOUS FOR SALE

HEIFER CALF, for sale—Geo. Stipes, Roscoe Ohio.

ONE RUSSELL Saw Mill, for sale—No. 2 complete and 16 H. P. Russell traction engine. Good condition. Bargain to quick buyer. D. R. Gallion, Mohawk Village, O.

$750 DUNBAR POPCORN and peanut wagon for sale at Coshocton; fine condition, steam engine, electric lights, rubber tires. Season just starting—bargain if sold at once. William Rowson, 2104 Sdiney St., S. S. Pittsburg, Pa.

BROWN REED baby buggy for sale—Cheap if sold soon. Inquire 331 Mulberry St.

BICYCLE, for sale—Cheap. Inquire at Sixth St. Barber Shop.

SEED CORN

Was in Columbus and bought 40 bushels of seed corn to be delivered Wednesday or Thursday. Last chance for government seed.
ALLEN MURPHY, Fresno.

In Everyday Life.
It is well to remember that excellent things are rare.

HOUSES FOR RENT

OTSEGO AVE., modern 7 room house for rent. Good barn and garden $15 per month Call Bell phone 141

SPECIAL NOTICES

NOTICE—If you want an upto-date car wash, call on us. Coshocton Car Washing Co. Call Will Markley's Livery Barn. Cars called for and delivered.

CHANGE OF LOCATION
The Burns Optical Co., which has been located on South 4th St. for the past 7 years, is removing to the 2nd floor of the Rogers building (over Metzler & Robertson's) Co., Sixth and Main.

COSHOCTON COFFEE KITCHEN—115 S. 6th street, closed from 1 A. M. to 4 A. M.; home cooked meals and lunches; quick service; everything clean and up to date. Everything to eat in plain view; you can see just what you want.

ICE CREAM parlor and confectionary, for rent, fully equipped. Call at 275 Cambridge St.

HELP—Help your country. Thousands clerks wanted at Washington, immediately. Men, women, 18 or over. $100 month. 7-hour day. Easy clerical work. Common education sufficient. Help your country and live in Washington during these stirring war times. Write immediately for free list positions open. Franklin Institute, Dep't 347-E, Rochester, N. Y.

ATTENTION HORSEMEN—The black Percheron Stallion, Jacquard, 88176, weighs over a ton, sure foal getter, will make season of 1918 at owner's barn, White Eyes township, Fresno Route 2. Bell phone 7 rings on 112. Terms, $15 to insure. J. J. Bowen.

DAY AND NIGHT TAXI SERVICE — Two closed cars. All calls answered promptly. Country trips reasonable. Bell phone 210, Citz. phone 547. McConnell Motor Car Co., Third St. Garage, Coshocton, O.

OXO-ACETYLENE Welding—All kinds of farm implements. Broken parts made good as new at less than one-half the cost of new ones. No wait, prompt service. Fred Dexter, 130 Hickory St.

ROOM AND BOARDING

FOR RENT—Store-room in Thompson Building. 529 Main St. Inquire of C. B. Hunt.

729 POPLAR—2 furnished rooms for light house keeping, for rent—All modern conveniences. Call Citizen phone A-118.

TWO DOWN STAIRS rooms for rent, —Furnished or unfurnished for light housekeeping. Call evenings after 1:30 at 230 South Lawn Ave.

632 S. 7th STREET—Two nicely furnished rooms for light housekeeping, for rent; use of phone and bath. Bell phone 61.

3 ROOMS for rent—On first floor, partly furnished or unfurnished. Modern conveniences. 331 Walnut St. near 4th St. Bell phone 493.

ASHLAND—A German U-boat was worsted in a fight with a steamer on which Miss Nora Vesper just returned from a three year service as a missionary in West Africa.

FARM LANDS FOR SALE

THE FARM of Daniel T. Miller, late of Lafayette Township, Coshocton County ,Ohio, containing about eighty-one (81) acres and lying close to the village of West Lafayette, O., is for sale by me under the power given to me by the last will of said D. T. Miller. For price and terms of sale, call upon or write to J. M. Vance, West Lafayette, Ohio.

AUTOMOBILES AND ACCESSORIES

AUTO TIRE REPAIR SHOP
Double Tread Puncture Proof Tires—we make them for your from your old ones. Don't throw away your worn tires or sell them for junk.
Brings us two tires, one rim-cut and one tread-worn, and we will rebuild and sew them into one tire that will be good for thousands of miles at a triffling cost.
All kinds of Tire Vulcanizing done.
WARNER HAY, Prop.
Second Door from Post Office

POULTRY AND PET STOCK

IF YOU want size and laying qualities in White Leghorns, we have the eggs. Glenn E. Smith, Citz. phone 771-B H. B. Smith, Citz. 377-C, McClain Ave.

S C BUFF Leghorn eggs for sale—Good laying strain. W. H. Tumblin, 316 N. Third street. Bell phone 490

CITY PROPERTY FOR SALE

ON CHESTNUT STREET (known as Dr. Stacy property) house for sale. Must sell soon; rents for $25 per month. Make us an offer if at all interested. Blake V Mizer & Co Real Estate & Loans, Selby Bldg.

BUSINESS ANNOUNCEMENTS

WHEN YOU WANT A GOOD TOOL BUY A KEEN KUTTER
We Have Them
BUTLER'S GROCERY,
Cooperdale, Ohio.

For
Hemstitching
Embroidery Supplies
Yarns
Crochet Cottons
Go to
The Artcraft Store
SELBY BUILDING

Have Your Eyes Examined Every Two Years.
By doing this and changing the lenses of your glasses, if examination proves it necessary, you will experience sight satisfaction to a ripe old age.
OTIS G. MORSE
OPTOMETRIST & OPTICIAN
COSHOCTON, OHIO
Citizen's Phone No. 835-A

Just Received
A car of Peerless Wire Fencing, Farm Gates, Garden and Poultry Fence, Lawn Fence and Barb Wire. Call us on the Citizens phone and get our prices. They are right.
Butler & Huff
COOPERDALE, O.

WANTED TO BUY

LIGHT AUTOMOBILE, wanted suitable for R. F. D. Must be cheap Call evenings 369 S. 10th St. or Bell phone 663.

WANTED to buy flat top desk. The Compton-Price Co.

WANTED to buy good fat butcher cattle. Highest market price paid. George H Gutting, Meat Market, Both phones 488.

PORT CLINTON—Bottled beer is included in the agreement just made by local saloon keepers not to sell any package goods over the bar.

BASEBALL

NATIONAL LEAGUE.

Clubs	Won	Lost	Pct
New York	15	1	.938
Chicago	11	4	.733
Pittsburg	8	7	.533
Philadelphia	8	8	.500
Cincinnati	8	11	.421
Brooklyn	6	10	.375
St. Louis	6	11	.353
Boston	[illegible]	[illegible]	[illegible]

AMERICAN LEAGUE.

Clubs.	Won	Lost	Pct.
Boston	12	6	.667
Cleveland	9	7	.563
New York	10	8	.556
Chicago	7	6	.538
Detroit	6	6	.500
Philadelphia	6	9	.400
St. Louis	6	10	.375
Washington	6	10	.375

ASSOCIATION

Clubs.	Won	Lost	Pct
Milwaukee	5	1	.833
Louisville	5	1	.833
Indianapolis	4	2	.667
Kansas City	4	2	.667
Columbus	2	4	.333
St Paul	2	4	.333
Minneapolis	2	4	.333
Toledo	2	4	.333

YESTERDAY'S RESULTS.

National League—
St. Louis, 3, Cincinnati, 1.
Pittsburg, 7, Chicago 2
New York, 8, Boston, 1
Brooklyn, 2, Philadelphia, 0.
American League—
Chicago 6, Cleveland, 4
Detroit, 9; St. Louis, 5
New York, 10 Boston, 3
Washington, 11 Philadelphia, 7.

TODAY'S GAME.

National League—
Cincinnati at St Louis
Philadelphia at New York.
Chicago at Pittsburg
American League—
Cleveland at Chicago
St. Louis at Detroit
Boston at Washington
New York at Philadelphia
American Association—
Louisville at Columbus
Indianapolis at Toledo
St. Paul at Kansas City.
Minneapolis at Milwaukee

CYCLONE BILL
Welterweight Champion

In a letter to the Tribune and Times-Age, Cyclone Bill, of Cleveland, claimant to the world's championship wrestling title at welterweight, accuses Matsuda of sidestepping him for the past three years. "I have wanted to meet the Jap for a long time, but could never get a bout with him," the Cleveland man declares.

Matsuda denies that he has ever been afraid to meet Cyclone Bill, but that he considered him easy until the Cleveland man defeated Walter Miller, world's champion at St. Paul "Now I am after Cyclone Bill and his right to the title," the Jap explained.

Matsuda and Cyclone Bill will weigh in at the ringside and will wrestle at 145 pounds. Cyclone Bill has staked $250 in side bet with Matsuda, and is willing to bet $500 more that he will defeat the Jap, he declares.

LEAVES FOR ARIZONA.

Homer McCullough who has been visiting his mother, Mrs E. S McCullough, Vine street, left Monday for Phoenix, Arizona, where he will spend the summer. He will be employed on a cotton plantation.

NOTICE TO CONTRACTORS

The County Commissioners will sell work at the following locations as previously advertised March 18th and 22nd.

May 15—Crawford Township.
9:30 A. M. Piking on land of Lewis Rowe, next piking on lands of Simon K. Snyder.
1:30 P. M. Piking on lands of William Snyder Chili-Battle Road, next Widening road on lands of D. H Barrick Piking road on lands of Chas Thomas, Chili-Keene Road.

May 15—Millcreek Township.
9:00 A. M. Widening Road on lands of L. L. Murray, next widen road on lands of C. A. Evans at Short Bend
11:30 A. M. Graveling in Bloomfield
1:30 P. M. Pike road on lands of Mrs. John Lower, next, Grade road on lands of Leander Lowe, change of roadway, 2 culverts. Grade road on lands of J. W. Bechtol

May 16—New Castle Township.
9:00 A. M. Graveling on New Castle Hill, next Graveling on lands of Coleman and Ringwalt.
Graveling in New Castle
11:30 A. M. Perry Township. Piking on lands of H. B. Lee noon at New Guilford.
Grading on lands of Lewis Wiggins and John Griffith.
Grading on lands of W. H. Taylor.
Grading on lands of W. H. Taylor and H. Witt.
Grading on lands of J. L. Rue

May 17—Tiverton Township.
9:30 A. M. Widening road near Dutch Run Church on lands of Fisher and Miller. next, Grading road on lands of Mrs. Maud Putman, Tiverton-Brinkhaven road.
1:00 P.M. Grading road on lands of Mrs. Putman leading from Tiverton to Cavallo.
2:00 P. M. Widening road on lands of Suntheimer, Smailes and Borden.

May 18—Monroe Township.
9:00 A. M. Repairing hill on lands of W. A. Williamson next repairing road near Harvey Schaenmans Bridge. Grading hill on land of Logan Muhler.

Noon at Fred Staser.
1:00 P. M. Grading hill on lands of Pink Roots, next Grading hill on lands of Jack Still and Sam Miller.
Grading hill on L. H. Moore's land.
Repairing hill between Spring Mountain and Princeton.

May 23—Clark Township.
9:00 A. M. Graveling road near Helmick.
Grading road near Will Elliott's.
Widening road on lands O. B. Bucklew and R. W. Scheibie.

Layland at Noon.
1:30 P. M. Alteration of road on lands of Howard Mobler
2:30 P. M. Widening road o nlands of Arthur Eppley.

May 24—Keene Township.
8:00 A. M. Grade road on lands of Dave Markley.
10:00 A. M. Tile drain and grade on Renfrew Hill
11:00 A. M. Grade on lands of J. D. and George Beaver.

1:00 P. M. Millcreek Township.
Change road on lands of W. R. Boyd
2:30 P. M. Widen road on lands of D. W. Babcock.

NOTE: The Township Trustees will be expected to have all Right of Way and materials arranged for.
ROSS E HAMILTON,
County Surveyor.

FAINTED IN THEATRE

Mrs. George J. Bock, 622 Locust street, fainted in the Myrtle theatre, Monday evening. Mrs. Bock was in company with her daughter, Miss Bertha, and was overcome by the heat Dr. E. M Wright was summoned and Mrs. Bock was removed to her home.

BACK TO ODESSA

COPENHAGEN, MAY 7—The great [illegible] part of the Russian Black Sea fleet will be returned to Odessa and placed at the disposal of the new Ukrainian government, according to a report [illegible] from Vienna.

ALLIANCE—An address will be delivered by Dr. W. H. McMaster, president of Mt. Union college, at the Cedar Point convention of the Ohio State Teachers Association, June 27.

Latest Markets

LIVE STOCK MARKETS

CLEVELAND

CLEVELAND, O., MAY 7.—CATTLE—Receipts 200 head; market is steady.

Choice fat steers	$13.50@15.50
Good to choice butcher steers	12.50@13.50
Fair to good butcher steers	11.50@12.50
Good to choice heifers	10.50@12.00
Good to choice butcher bulls	10.50@11.50
Good to choice cows	9.00@11.00
Fair to good cows	7.50@9.00
Common cows	5.00@7.00

CALVES Receipts 300 head; market strong top $15.00.

Good to choice veal calves	$14.50@15.00
Fair to good	13.50@14.50

SHEEP AND LAMBS—Receipts 500 head; market slow, top $17.00.

Good to choice lambs	$17.00@17.50
Fat rto good	13.00@15.00
Good to choice wethers	12.00@13.50
Fair to good calves	10.00@12.00
Culls and common	7.00@9.00

HOGS Receipts 1500 head; market 10+20c up.

Yorkers	$18.60
Mixed	18.55
Heavies	18.50
Mediums	18.50
Pigs	18.50
Roughs	15.90
Stags	13.75

CHICAGO

UNION STOCK YARDS, CHICAGO, MAY 7.—HOGS—Receipts 25,000 head, market strong.

Mixed and butchers	$17.00@17.85
Good and heavy	16.20@17.65
Rough heavy	6.20@16.60
Light	17.20@17.85
Pigs	13.50@17.25
Bulk	17.25@17.75

CATTLE—Receipts 15,000 head; market steady.

Beeves	$10.10@17.60
Cows and heifers	6.80@14.10
Stockers and feeders	8.30@12.60
Calves	8.00@14.25

SHEEP—Receipts 11,000 head; markets steady.

Native and Western	$12.80@16.75
Lambs	15.50@20.60

PITTSBURGH

PITTSBURG, PA., MAY 6.—CATTLE—Surply 18 000 head; market active, 50@75c up.

Choice	$15.15@16.00
Prime	15.15@16.00
Good	15.40@15.50
Tidy Butchers	15.00@15.50
Good	15.10@15.55
Fair	13.50@14.50
Common	13.50@14.50
Common to good fat bulls	9.00@13.00
Common to good fat cows	8.00@12.50
Heifers	10.00@13.00
Fresh cows and springers	$60@110
Veal calves	15.50

SHEEP AND LAMBS—Receipts 3,600 head; market sheep steady; lambs lower.

Prime wethers	14.75
Good Mixed	$13.00@14.00
Fair mixed	10.50@12.00
Cul land common	6.00@8.00
Spring lambs	17.25

HOGS Receipts 23 double decks; market active, 20c up.

Yorkers	$17.75@18.00
Mediums	18.45@18.50
Heavy Yorkers	18.45@18.50
Light Yorkers	18.45@18.50
Pigs	8.45@18.50
Roughs	13.00@16.25
Stag.	13.00@16.25
Veal calves	15.00

EAST BUFFALO

EAST BUFFALO, N. Y., MAY 7.—CATTLE—Receipts 4,300 head; market active, 25c up.

Prime steers	$16.50@17.35
Shipping steers	16.00@16.25
Butcher grades	12.00@16.25
Heifers	7.00@13.00
Cows	5.00@12.00
Bulls	6.00@12.00
Milk cows and stringers	$50@145

CALVES—Receipts 3,300 head; market active 25c up

Cull to choice	$5.00@15.00

SHEE PAND LAMBS—Receipts 8,400 head; market slow and lower.

Choice lambs	$17.50@17.75
Cull to fair	11.00@17.00
Yearlings	13.00@15.50
Sheep	5.00@14.50

HOGS Receipts 8,000 head; market active, 15c up

Yorkers	18.25@18.50
Pigs	18.50@18.65
Mixed	18.40@18.45
Heavy	18.10@18.25
Roughs	16.00@16.25
Stags	12.50@13.00

CHICAGO GRAIN

CHICAGO, ILLS., MAY 7. CORN closed ¼ lower; oats ¼ to ½ higher and provisions higher.

CLOSE—
CORN—May 1.27¼, July 1.[illegible] to [illegible].
OATS May 77½ to [illegible], June 74½; July 68 3-4 to ⅝.
PORK May 16.[illegible] July 16.50.
LARD May [illegible]
RIBS May 23.[illegible], July 24.[illegible]

CASH GRAIN
CORN No. 3 mixed 1.65; No. 3, yellow 1.62@1.65; No. 4, white 1.65; No. 4, yellow 1.5[illegible]; No. 5 mixed 1.35; No. 5 white 1.40, No. 5, yellow 1.45@1.50, No. 6, mixed 1.30, No. 6 yellow 1.[illegible]@1.40.
OATS No. 2 white [illegible], No. 3, white 80½, No. 4, white 79@[illegible], Standard 80½@[illegible].

TOLEDO GRAIN

TOLEDO O., MAY 7.—CLOSE CORN—No. 3, yellow 1.60; No. 3, mixed 1.55; No. 3, white, 1.65
OATS Standard white 80½; No. 3, white 79@80; No. 4, white 78@79
CLOVERSEED—Cash 18.00; October 14.50.
No ALSIKE.
TIMOTHY—Cash 3.80; Old Sept. 4.47; October 4.25.

Subscribe for The Tribune.

LOCAL QUOTATIONS

LOCAL GRAIN and FEED

(Corrected by Hanley Milling Co.)
We are paying today:

	Per 100 lbs.	Per Bu.
Wheat	$3.50	$2.10
Corn	2.00	1.40
Oats	2.30	.75

We are selling retail today:

Flour, per bbl.	$12.40
Flour, per ½ bbl.	3.10
Flour, per 1-8 bbl.	1.55
Meal, yellow, bolted, per cwt.	6.00
Bran, in purchasers' bags	2.00
Middlings, in purchasers' bags	2.20
Screenings	3.00
Oats	1.00
Cracked Corn	5.00
Oil Meal	3.50
A-No. 1 Salt, bbl.	2.00
Tankage	6.00
Corn	1.75

POULTRY

(Corrected by Charles E. Lorenz)
Wholesale

Ducks(colored	.[illegible]
Ducks, white	.[illegible]
Geese	.15
Turkeys	.[illegible]
Chickens	.[illegible]
Roosters, young	.[illegible]
Roosters, old	.14

Retail

Geese	.18
Turkeys, alive	.[illegible]
Ducks	.[illegible]
Chickens	.28
Roosters, young	.[illegible]
Roosters, old	.[illegible]

SEED

(Corrected b[illegible]
Se[illegible]

Alfalfa ...
Blue Grass ..
Orchard Grass
Mammoth Clov[illegible]
Fancy Mediun[illegible]
Prime Mediun[illegible]
Alsike ...
White Sweet .
Yellow Sweet
Timothy ...
Soy Beans ..
Rape Seed, pe[illegible]
THOMS[illegible]
B[illegible]
Straw (new)
Loose Hay [illegible]
Balled Hay .
S[illegible]
Salt, 100-lb s[illegible]
Timothy ...

P[illegible]
(Corrected Da[illegible]
Wh[illegible]
Butter ...
Eggs ...
Country Lard
R[illegible]
Butter ...
Creamery Bu[illegible]
Eggs ...
Lard ...
Honey, per lb.
Sugar, per lb.
Onions, lb. ..

Stoc[illegible]

NEW YOR[illegible] was a good d[illegible] opening of the little supply [illegible] vailing prices [illegible] teen minutes strong with m[illegible] tional advanc[illegible] prices for the [illegible] mon again a[illegible] advancing 1 [illegible] steel industri[illegible] greater gains.
Baldwin m[illegible] Republic Ir[illegible] 1 1-8 to 86 3 8 [illegible] stocks were [illegible] ing advancin[illegible] Pacific advanc[illegible]
There was [illegible] more and Ohi[illegible] ferred made [illegible] Atlantic Gulf [illegible] ration made a[illegible] erican Sumatr[illegible] mand, selling [illegible]
Liberty 3½ [illegible] at 35 94

CLEVEL[illegible]

CLEVELAN[illegible] DUCE—BUTT[illegible] tubs, 46½@47, firsts 42½@43 [illegible] ing stock 32@ [illegible]
OLEO First [illegible] 26½@27½.
EGGS—Fresh [illegible]
LIVE POUL[illegible] old roosters 2[illegible]
POTATOES—[illegible] pounds, Hastin[illegible]

CHICA[illegible]

CHICAGO [illegible] opened unchan[illegible] were ½ to 1¼ [illegible] opened lower.
CORN May [illegible] to 1.47
OATS May [illegible] 72¼; July 67 1-[illegible]
RIBS—July 2[illegible]

KEENE MAN [illegible]

Edwin Crawfor[illegible] O. R. Crawford, o[illegible] in the aviation [illegible] of the year, has [illegible] port for duty at [illegible] Crawford is empl[illegible]

INFAN[illegible]

The infant son [illegible] Glenn Thomas, o[illegible] Vine streets, was [illegible] Lawn cemetery S[illegible] lived only a few h[illegible]

Attention Oil Producers

Of Eastern Appalachian Division, Comprising New York, Pennsylvania, West Virginia, Southeastern Ohio, and Kentucky.

You are invited to be present at a meeting of Oil Producers to be held at Chamber of Commerce, Pittsburg, Pa., at 3:00 P. M. May 22nd, 1918, for the purpose of meeting and listening to addresses by Hon. Mark L. Requa, Director of the Oil Division of the United States Fuel Administration, and Mr. T. A O'Donnell, Assistant to Mr. Requa, in charge of the Production Division, and for the purpose of discussing questions of interest to the trade.

All Oil Producers have been invited to attend the dinner of the Natural Gas Association of America to be given at the William Penn Hotel at 6:30 P. M., May 22nd, 1918. Those wishing to avail themselves of this invitation are requested to procure their tickets at the Oil Producers' meeting above mentioned.

Geo. W. Crawford,
Chairman

500 SKILLED AND 5,000 UN-SKILLED MEN

We are offering steady employment to men between the ages of 18 and 45 on government work and regular commercial lines. Our factory operates 6 days per week on three eight-hour shifts. While learning operations we pay you 35c per hour plus [illegible] per cent bonus on all wages for steady attendance computed in weekly periods. After learning the work, which takes from one to six weeks, you are able to earn from $3 to $6 per day and better.

Machinists, pipefitters, electricians, pattern makers, sheet metal workers and carpenters. Highest wages in [illegible] of the country. Government work. No labor troubles. Eight [illegible] and 10 per cent bonus for steady attendance.

We refund railroad fare of $1[illegible] and less in [illegible] days and $20[illegible] and less in 60 days. We have a Housing Department which will assist you in securing houses and rooms at lowest rates.

We also need a large number of able [illegible] ages [illegible] to 35 for steady, profitable factory employment.

Applicants must pass a satisfactory physical examination.

Apply in person, or communicate with Factory Employment Office

The Goodyear Tire & Rubber Co.
Akron, Ohio

Before Borrowing

Before borrowing it will pay you to investigate "The Twenty Payment Plan." This plan permits you to borrow money at the legal rate of interest and repay in Twenty Small Monthly Payments You may repay the loan in full or in part at the end of any month Interest is charged only for the actual time loan is carried.

$[illegible] monthly payment on $ 50
$5.[illegible] monthly payment on $100

Come in and ask for free folder entitled "The Twenty Payment Plan" which explains everything in detail. We loan on Furniture, Pianos, Victrolas, Live Stock, Etc. Prompt, Courteous, Confidential Service.

Ohio Loan Company
Hay Bldg., Over Buckeye
Coshocton, Ohio
Bell Phone 866
Under State Supervision.

NEWSPAPERARCHIVE.com

PASTIME TODAY and Tomorrow

Don't Miss It! It is a Sure Fire Success.

CHARLOTTE IN'

"THE FROZEN WARNING"

The greatest, most graceful and most wonderful ice skater in the world in a photo play of great appeal

REMEMBER, TONIGHT AND TOMORROW AT POPULAR PRICES
ALSO SPECIAL MUSIC.

Thursday and Friday

Theda Bara

Super production

Written by E. Lloyd Sheldon.

A Beautiful Model

How She Became a Vampire

Confessions of a German Deserter

The Pillaging and Ravaging of Belgium

is told in detail by one who participated—a Prussian officer whose conscience revolted at the atrocities, causing him to desert.

The author—a young German—was an engineer with Von Kluck's army when it crossed the Belgian frontier on the mad rush to reach Paris. He participated in the entire campaign until the battle of Mons, in which he was wounded and sent to a hospital from which he escaped over the Dutch frontier, finally reaching America. He is in the United States now, registered as an alien enemy, and has written his experiences for our readers.

This Authentic, Vivid Story of German Militarism and "Kultur" as It Really Is

Can be read in

THIS NEWSPAPER

Don't Fail to Read It

COLUMBIA STAR IS CALLED

Quarterback Miller Joins Naval Reserve—One of Best Field Goal Artists in Country.

Edward Miller, Columbia's star quarterback, has been called for service in the naval reserve.

Miller was put out of the game early last season through injuries, and his return to the game this year was hailed with joy by the Blue and White. He is one of the best field goal artists in the country and runs a team cleverly. Miller has been a member of the naval reserve for some months.

BAR WABASH COLLEGE CRACK

Bacon, Who Played Under Name of Williams in Three-I League, Is Finally Found Out.

Bacon, star Wabash college baseball and football player, who played last season in the Three-I league under the name of Williams, has been found out at his college and barred from college athletics on the ground that he is a professional. They do say that last season wasn't his first professional experience, but the college authorities were asleep.

JONES RECALLED FROM YALE

Eli Mentor Will Return to Pacific Coast and Supervise Construction of Ships.

It was announced at Yale that T. A. D. Jones, who has been coaching the Yale freshmen eleven, had been recalled to government work and would

Tad Jones.

at once quit coaching. The freshmen eleven is the university's only gridiron team this year. Coach Jones will return to the Pacific coast, where he will be a supervisor of shipbuilding for the federal shipping board. Dr. Arthur B. Rides, who has been coaching the freshmen line, will take Jones' place.

A good work shirt will cost you $1.00 at all stores. **D. O. Thompson** sells the same shirt for **75c**; the 75c values for **59c**.

NO RED CROSS WORK TONIGHT

On account of the fact that the gauze used in making the surgical dressings has not arrived there will be no work at the Red Cross workroom this (Tuesday) evening.

It is hoped to resume as usual next Tuesday evening.

Our competitors are worrying how long D. O. Thompson is going to sell suits worth $20.00 for **$14.75**; suits worth $12.50 for **$9.50**.

Daily Thought.

Nothing will ever be attempted if all possible objections must be first overcome.—Doctor Johnson.

TOO LATE TO CLASSIFY

S. C. WHITE Leghorn baby chicks; hatching eggs and one year old hens for sale. Arthur Cadier, 670 Wilson Av.

For your next new wagon, see P. P. Renner and Son, 220 Main street.

Poultry Fence Special

This week only—31 line wires with cross wires 4 in. apart, 84 in. high. Mfg. by American St. & W. Co. for 75c rd. 40 rd. rolls only.

BUTLER'S GROCERY

GYPSY BAND IS ESTABLISHED IN REAL DWELLINGS

The gypsy camp which has been located just across the Tuscarawas river from Coshocton, along the Canal Lewisville road, for the last seven months, has been broken up and practically the entire tribe has gone to the Charles Saxon farm in Cassingham Hollow to live. They moved what little household goods they possess to their new homes Monday night.

Only three of the tribe did not go to the Saxon farm. One was a woman, who says that as soon as she gets her tent from the laundry, where she sent it to be cleaned, she will go to Buckeye Lake. She expects to spend the coming summer there, telling fortunes. The other two will leave Coshocton as soon as one of them gets his wagon, which he claims is in Dennison.

The members of the gypsy tribe have been causing local authorities considerable trouble and Sheriff Cullison stated Monday that if they were going to remain here they would have to take houses and live like citizens of the United States. Those who are now on the Saxon farm are living in houses, and say they will engage in farming.

Three of the gypsies were before E. G. Abbott, justice of the peace, Monday on charges of assault preferred by Anna Weston, a member of the band. They were bound over to the grand jury, and released, after arranging satisfactory bond. They have been in court on several different occasion recently on various charges arising out of a feud among certain of the members. C. R. Bell represented the plaintiff, and T. H. Wheeler, the defendants.

The finest of ready to wear clothing made by Hart, Schaffner & Marx are sold at The Buckeye.

RESIGNS POSITION TO TAKE ANOTHER

Carl Meyers, Vine street, who has been employed by the Gray Hardware company for the past five years, has resigned his position and accepted a similar one with the Pain Ford company, in Ashtabula, O.

Mr. Meyers will enter upon his new duties May 19th.

Mrs. Meyers will remain in this city for a few weeks before going to Ashtabula.

Your dollars have greater purchasing power at The Buckeye.

New Calendar Arrangement.

In a new calendar the dates are carried on a reel so that 13 weeks are visible at a time and the background causes the figures for any week desired to appear more prominently than the others.

Economy in clothes buying demands inspection of Buckeye suits this season.

Pinch of Poverty.

Next to the proletariat of India and China, the Russian peasant feels the pinch of poverty and hunger more keenly and more frequently than any other citizen on earth, says the National Geographic Magazine.

Special Union Suits—ribbed or athletic style for Fifty-Nine Cents. The Buckeye.

Safe and Sound.

The best way to succeed in this world is to mind your own business. The next best way is to mind your employer's business as though it were your own.

SHAKE INTO YOUR SHOES

Allen's Foot-Ease, the antiseptic powder to be shaken into the shoes and sprinkled in the foot-bath. The Plattsburg Camp Manual advises men in training to use Foot-Ease in their shoes each morning. It prevents blisters and sore spots and removes painful, swollen, smarting feet and takes the sting out of corns and bunions. A certain relief for sweating, callous, tired, aching feet. Always use Allen's Foot-Ease to break in new shoes. Sold everywhere, 25c.

NOTICE! TO WATER CONSUMERS

All water rents that are not paid by Saturday, May 11th, water will be shut off without further notice.

Water Works Office will remain open until 8:30 P. M.

CIYY WATER WORKS.

There has been another advance in all collars but D. O. Thompson is the only store selling them at the "old price" 15c, not 20 and 25c. "Save the difference."

DANCE

Moose Temple

Wednesday, May 8

Extra Number May Pole Dance

Music by New Gazz Orchestra.

Ladies 25c Gents 50c

A BRIGHT SPOT IN THE DAY'S NEWS

He was a foreigner and a witness in a Cincinnati court room.

More than that—he claimed he could not speak English well enough to be understood.

"Nothing but the English language goes in this court," insisted Judge Fox. "You try it, anyhow."

The foreigner did.

And he succeeded in pretty fair shape.

"You must learn to speak English—so must everyone," continued the judge. "That is the language of this land and it is the language of the court."

Annual Sig Banquet At Park Hotel

The annual Phi Sigma Chi banquet at the Park hotel Monday evening was well attended. Clyde Ayers opened the program with a piano selection. An excellent dinner was served to the members after which Ramey Curtis, as toastmaster, called on the members, old and new, to give a word or two in account of themselves. C. R. Bell gave an address on fraternalism and patriotism that was well appreciated by those present. The fraternity songs were sung with spirit.

Towards the close the toastmaster suggested that every member present write at least a postal card to the members of the fraternity who are in the nation's service "over there." They are Aubrey Wendt, Henry Wolfe and Irvin Anderson. The members will do this to keep the "Frat" fires burning.

Special suit values for Eleven Ninety-Eight at The Buckeye.

Go and Do It.

A man was asked how he accomplished so much in life. "My father taught me," was the reply, "when I had anything to do to go and do it."—Exchange.

True Sarcasm.

"I play entirely by ear," said the amateur musician, proudly. "Ahem! So I perceive," replied the caustic person. "Has it ever occurred to you to consult an aurist?"

WRITTEN ON FACES—RHEUMATISM

YOU CAN'T HIDE RHEUMATISM

It runs up into the nerves, causes the expression in the face, makes you look and feel sicker than you look, you rheumatics understand. But there isn't as much of it as there used to be. "Neutrone Prescription 99" has educated us to freedom of all Rheumatism and its many ailments.

"Neutrone Prescription 99" loosens those painful, swollen joints and muscles. You can distinctly feel all trouble leaving you and comfort and happiness creeping in. There is absolutely nothing else known like "Neutrone Prescription 99" for all Rheumatism.

You can prove it, get a 50c or $1.00 bottle of your druggist today.

Wimmer-Arnold Co., and leading druggists everywhere.

One tells another about the wonderful values at D. O. Thompson's. We sell you the same goods for less always. $2.00 work pants for $1.39.

IN THE CAMP For Many ILLS

Radway's Ready Relief

25c 50c All Druggists

A Quick Acting Remedy

For Sciatica, Sore Back, Lumbago, Sore Throat, Sprains, Bruises, Neuralgia, Rheumatism, Sore Muscles, Cold in Chest.

Also Internally for Bowel Complaints

FARM LOANS

5½%—34½ Years

FARM LOAN BONDS

4½%

The Coshocton National Farm Loan Association

J. C. Daugherty, Sec'y-Treas.

120 N. 4th St. Coshocton, O.

TRINITY PARISH ELECTS OFFICERS

At the annual parish meeting of Trinity Episcopal church held Monday evening in the church basement, the following officers were elected:

Senior Warden, Harry Lybarger.
Junior Warden, Joseph Shepler.
Clerk, Warner Wisenburg.
Junior Warden, Joseph Shepler.

Harry Lybarger, Frank Hagans and Joseph Shepler were elected delegates to the diocesan convention to be held in Cleveland next week.

Small List Of Casualties

WASHINGTON, MAY 7.—One of the smallest casualty lists reported in several days was announced by the war department today, only forty-one names being carried. Four men were killed in action, two died of wounds and one is missing in action. Five died of disease and one from other causes. Fifteen were severely wounded and thirteen slightly wounded.

HELPING

One's Self Appeals to Nearly Every Person. How It Can Be Done.

1. Save your money
2. And you help yourself
3. You also help your family:
4. Moreover by saving you can help the Government in the buying of Liberty Bonds and Thrift Stamps.
5. Start a savings account with The Buckeye State Building and Loan Company,
6. Rankin Building, 22 West Gay street, Columbus, Ohio. Assets $14,800,930. Five per cent paid on time deposits.

They said D. O. T. would not last long. We are still here after 18 years and many years to come. Our business is bigger than ever. **"The same for less."**

KILLS PAIN IN HALF THE TIME

A Big 25-Cent Box of Marvelous Mustarine is What Every Home Should Have

Lumbago, Backache, Toothache, Neuralgia and All Aches and Pains are Banished in Half the Time it takes Other Remedies—one Application Does the Work

Grandmother's old fashioned mustard plaster did the work alright, but it blistered the skin and was a mighty unclean remedy.

Mustarine is the original mustard prescription that has made Grandmother mustard plaster but a relic of bygone days.

It's ten times better, cleaner and will not blister; it is made of true, honest yellow mustard combined with other well known destroyers of pain and a 25c box does the work of fifty mustard plasters.

Why suffer for days using plasters or continuously rubbing on liniment when one application of Mustarine will take out soreness in chest or any part of the body and will limber up stiff neck or rusty joints. It banishes backache, toothache, headache in ten minutes—many times in five.

If you want to get rid of sore throat, neuralgia, neuritis, tonsilitis, pleurisy, inflammation in the feet, or rheumatic agony and swollen joints—rub on Mustarine right away—its the quickest pain killer in the world—and the cheapest. Get true Mustarine in the yellow box at any drug store. For sale by Wimmer-Arnold Drug Co.

Mary Pickford

is adored the world over for her ability, character, and youthful charm. Miss Pickford has again honored the makers of Pompeian toilet preparations by posing exclusively for the 1918 Pompeian Beauty Art Panel. Above is pictured only the head. The long panel shows the full length figure in beautiful colors. Size of panel, 28 x 7¼ inches. Art Store value 50c. This panel and a sample of Pompeian BEAUTY Powder sent for only 10c. See coupon below.

Pompeian Beauty Powder

adds a pearly clearness to the skin. Pompeian BEAUTY Powder has a fairy softness and smoothness, yet it clings and beautifies unusually long.

Its delighting fragrance lingers and fascinates. White, Brunette, and Flesh (the popular shade). In beautiful purple and gold boxes. 50c at the stores.

Guaranteed by the makers of Pompeian NIGHT Cream; Pompeian DAY Cream (vanishing, and an ideal powder foundation); Pompeian MASSAGE Cream, and Pompeian HAIR Massage, etc.

Only 10c and this coupon bring you a 1918 Mary Pickford Art Panel and sample of Pompeian BEAUTY Powder. (Flesh color sent unless White or Brunette is asked for.)

Tear off coupon now

(Stamps accepted, dime preferred)
THE POMPEIAN MFG. CO.
2100 Superior Ave., Cleveland, O.

Name.....
Address.....
City..... State.....
Flesh color sent unless White or Brunette is asked for
Write very clearly